

Budgets OKed for EMU and finance committees

Some won, some lost in lengthy Student Senate funding deliberations

By Jason George
Oregon Daily Emerald

The Student Senate meeting Wednesday night was like "Titanic" without Kate Winslet — long.

After meeting for more than three hours, the senators agreed on a budget for the EMU, Athletic Department Finance Committee and the Programs Finance Committee. Also, the Academic Council spoke on the proposed new add/drop period.

The EMU budget was approved for \$2,584,499, which is funded from student incidental fees. Its benchmark was set at 3 percent but the actual increase is only 2.63 percent, \$66,312. The decrease from the benchmark was a result, in part, of maximizing student work study in lieu of staff salaries, said Campbell Kidd, budget chairman of the EMU Board.

Once the budget was presented, the first item discussed was a new grant of \$200 for 10 student groups to pay for technical services when using the EMU Ballroom. A \$2,000 total to be shared between all the groups or funding for the first 10 student groups was proposed. At first, the Senate voted 9-to-6 to remove the grant, suggesting the Senate control this fee, but after more discussion the Senate reversed its decision.

Also, the reduction of \$2,300 in

funds from an administrative fund was discussed but ultimately voted down. The fund, under control of EMU Director Dusty Miller, was used this fiscal year for employee training and name tags for EMU employees, among other things.

"There are going to be emergencies. I have the freedom to spend the money as needed, but I have an obligation to report the funds," Miller said in response to questions about the administrative funds.

The Programs Finance Committee budget of \$2,033,601 was also approved. The PFC had set a benchmark of 2 percent, but the budget was actually increased by nearly 5 percent. PFC Chairman Dan Reid justified the missed benchmark because of increases in the price of childcare for students, conferences presented by campus groups and a professional staff increase. Of more than 90 groups that the PFC reviews, Reid said it decreased or maintained at present level the budgets of 46 groups.

The Athletic Department Finance Committee received its proposed budget of \$1,075,278. In a memo distributed at the meeting, the ADFC stated it felt this budget was acceptable because this is the amount they have received for the last two fiscal years.

In other business, the Academic Council mentioned its move to discuss increasing the add/drop period at the next University Senate meeting.

Paints, Pens & Paper

Photography

Glassworks

Fibers Arts

Sculpture

Ceramics

Photography

Woodworking

Jewelry & Metals

Bicycle Maintenance



The EMU Craft Center is a comprehensive Art Program offering well equipped facilities and workshops in many area of Visual arts. We are located in the ERB Memorial Union at the University of Oregon.

Glasswork

Flint Knapping
Tues, April 13-May 4 6:30-9:00pm
\$32 w/term pass \$36 w/out term pass

Fiber Arts

Beginning Weaving
Wed, April 14-May 19 6:30-9:00pm
\$45 Term pass required

Spinning
Sun, April 18-May 9 1:00-3:30pm
\$32 Term pass required

Coil Baskets
Sat, May 8 & 15 10:30-1:00pm
\$26 w/term pass \$30 w/out term pass

Fleece Vests
Mon, April 26-May 17 6:30-9:00pm
\$25 w/term pass \$29 w/out term pass

Springtime Baskets
Sun, May 16 & 23 1:00-4:00pm
\$28 w/term pass \$32 w/out term pass

Speed Quilting
Tues, April 6-May 18 6:30-9:00pm
\$38 Term pass required

Mapuche Weaving
Mon, April 19-May 24 6:30-9:00pm
\$48 w/term pass \$52 w/out term pass

Basic Sewing Skills
Sun, April 18-May 23 5:00-8:00pm
\$40 w/term pass \$44 w/out term pass

Beginning Knitting
Mon, May 3-24 6:30-9:00pm
\$40 w/term pass \$44 w/out term pass

Shibori
Sun, May 16 & 23 12:30-4:30pm
\$26 w/term pass \$30 w/out term pass

Wood Working

Finger Jointed Box
Wed, March 31 6:00-10:00pm
\$20 Term pass required

Wooden Hand Planes
Sat, April 17-May 1 1:00-3:00pm
\$28 Term pass required

Light Table Making
Sat, April 3 10:00am-4:30pm
Sat, April 10 10:00am-1:00pm
\$48 Term pass required

Sculpture

Wood Carving
Wed, April 14-May 19 6:00-9:00pm
\$45 Term pass required

Figure Modeling
Tues, April 13-May 25 6:30-9:00pm
\$60 w/term pass \$65 w/out term pass

Jewelry & Metals

Silver Pouring & Forming
Tue, April 27 6:30-9:30pm
\$20 w/term pass \$24 w/out term pass

Fimo Clay Jewelry
Sun, May 16 & 23 1:00-4:00pm
\$26 w/term pass \$30 w/out term pass

Beginning Jewelry
Wed, April 14-May 26 6:30-9:30pm
\$50 Term pass required

Enameling
Tues, April 13-May 25 3:00-6:00pm
\$50 Term pass required

Enameling
Sun, May 9-23 1:00-4:00pm
\$32 Term pass required

Bicycle Maintenance

Whole Bike Health
Tues, April 13-May 18 6:30-9:00pm
\$40 w/term pass \$44 w/out term pass

Whole Bike Health
Wed, April 14-May 19 6:30-9:00pm
\$40 w/term pass \$44 w/out term pass

Ceramics

Raku Firing
Sat, May 8 11:00am-6:00pm
\$25 Term pass required

Adv. Ceramic Sculpture
Mon-Wed, May 24-26 6:30-9:30pm
\$30 Term pass required

Beginning Ceramics
Tues, April 6-May 11 9:00-12:00pm
\$48 Term pass required

Handbuilding
Tues, April 6-May 11 3:00-6:00pm
\$48 Term pass required

Cont. Wheel Throwing
Tues, April 13-May 11 6:30-9:30pm
\$45 Term pass required

Cont. Wheel Throwing
Wed, April 7-May 12 3:00-6:00pm
\$48 Term pass required

Paints, Pens & Paper

Oil Pastels
Mon, April 19-May 24 6:30-9:00pm
\$45 w/term pass \$49 w/out term pass

Silkscreen
Mon, April 12-May 17 6:30-9:30pm
\$50 Term pass required

Drawing
Tue, April 6-May 11 6:00-8:30pm
\$38 w/term pass \$42 w/out term pass

Advanced Drawing
Thur, April 15-May 20 6:00-8:30pm
\$38 w/term pass \$42 w/out term pass

Papermaking
Sat, April 17-May 1 10:30am-12:30pm
\$22 w/term pass \$26 w/out term pass

Photography

Photo Refresher
Wed, April 7 & 14 6:00-9:00pm
\$20 Term pass required

Handcoloring B&W Photographs
Wed, April 21 & 28 6:00-9:00pm
\$20 Term pass required

Handcoloring B&W Photographs
Wed, May 5 & 12 6:00-9:00pm
\$21 w/term pass \$25 w/out term pass

Polaroid Image & Emulsion Transfer
Sun, May 16 & 23 1:00-4:00pm
\$46 w/term pass \$50 w/out term pass

Spring Specials

Ceramic Clockfaces
Sun, May 16 & 23 5:00-8:00pm
\$25 w/term pass \$29 w/out term pass

Ukrainian Eggs
Wed, May 26 6:00-9:00pm
\$22 w/term pass \$26 w/out term pass

Fireside Footstools
Sun, May 16 & 23 12:30-4:30pm
\$22 w/term pass \$26 w/out term pass

\$5 Specials

Origami
Tues, March 30 6:30-9:30pm

Ceramic Whistles
Tues, March 30 6:30-9:30pm

35mm Camera Use
Wed, March 31 6:00-9:00pm

Beaded Bracelets
Thurs, April 1 6:30-9:30pm

Tie Dyeing
Thurs, April 1 2:00-5:00pm

Papermaking
Tues, March 30 2:00-4:30pm

Bike Doctor
Tues, March 30 6:30-9:30pm
Wed, March 31 6:30-9:30pm

Mugs & Bowls
Tues, March 30 3:00-6:00pm
Wed, March 31 3:00-6:00pm
NO TERM PASS REQUIRED FOR THE \$5 SPECIALS

PICK UP A FULL BROCHURE IN THE CRAFT CENTER FOR A COMPLETE DESCRIPTION OF THE COURSES, POLICIES AND REGISTRATION GUIDE LINES
For more information please call (541) 346-4361 or visit our web site at: www.craftcenter.uoregon.edu

Fool around today...

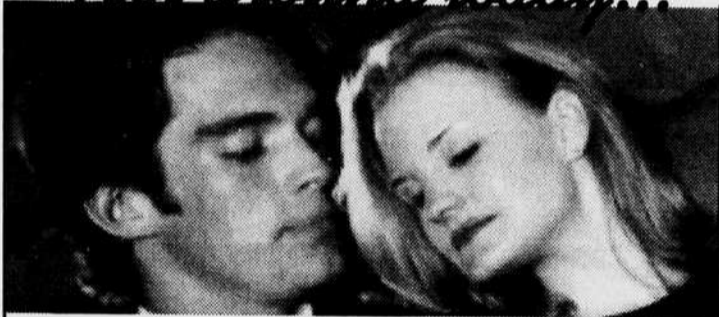

(Happy April Fool's Day!)

EXCLUSIVELY
Adult

1166 South A • Springfield • 726-6969 • Open 24 Hours (almost)

SALE

Eugene's Best Futons

ROCK SOFT FUTON

FUTON

Eugene's Best Futons

1231 Alder St. • 686-5069
M-S 11-6 Sun. 12-5