

# First Down!

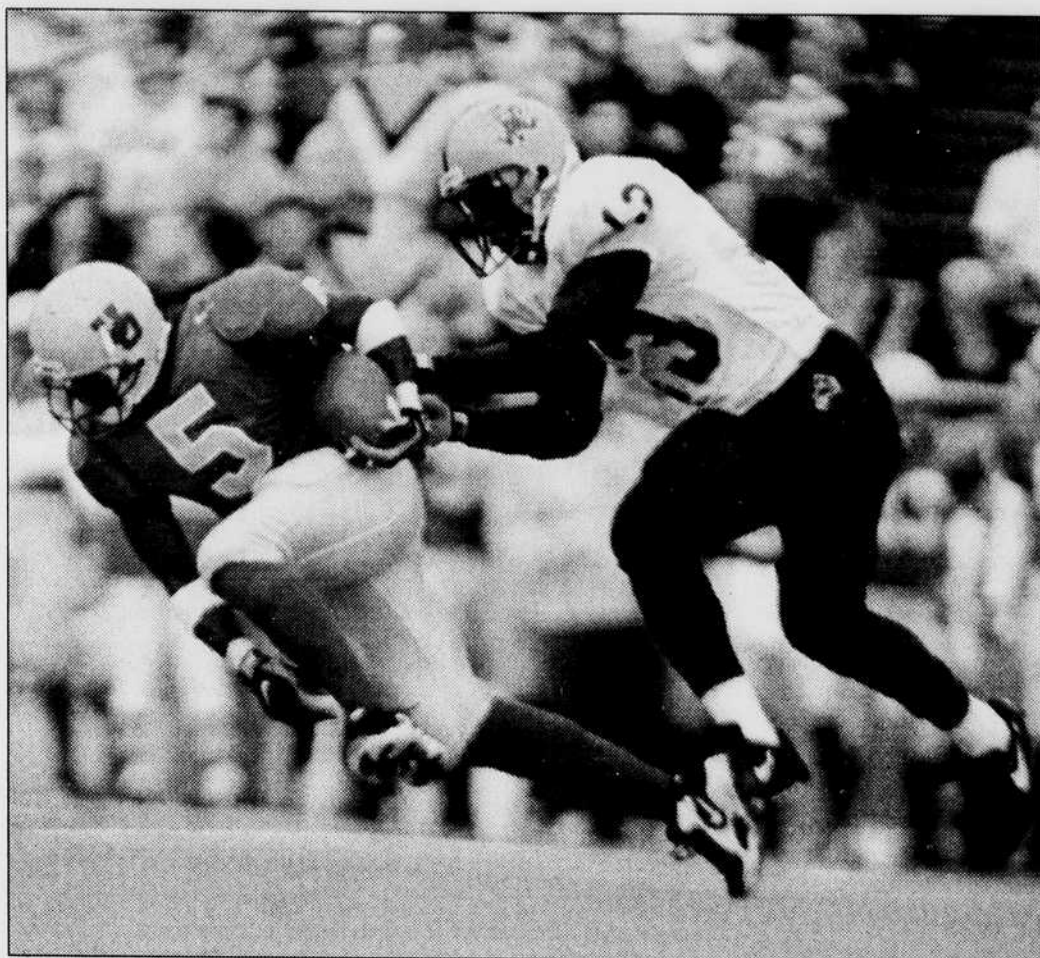

Receiver Damon Griffin stretches for an Oregon first down despite the best efforts of Arizona State safety Mitchell Freedman.

## Pacific-10 Conference Leaders

Rushing								All Ppse								
Team	G	Att	Yds	Avg	TD	YPG		Team	G	Rsh	Rev	PR	KR	Yds	YDG	
Brown, K	WSU	10	193	961	5.0	4	96.1	Redmond	ASU	9	812	167	242	235	1456	161.8
Canidate	ARIZ	10	149	932	6.3	7	93.2	Alxndr	OSU	10	3	518	132	781	1434	143.4
Redmond	ASU	9	151	812	5.4	10	90.2	Northcutt	ARIZ	11	73	851	411	219	1554	141.3
Morton, C	USC	8	142	719	5.1	6	89.9	Morton	USC	8	719	122	21	116	978	122.3
Simonton	OSU	10	196	871	4.4	9	87.1	Soward	USC	9	146	469	186	292	1093	121.4

QB Eff.								Punt Ret										
Team	Att	Com	Int	Pct	Yds	TD	Eff	Team	G	Ret	Yds	TD	AVG					
Smith	ORE	272	156	7	57.4	2877	26	172.6	Redmond	ASU	9	17	242	1	14.2			
Smith	ARIZ	157	108	6	68.8	1559	12	169.8	Roques	UCLA	9	17	219	1	12.9			
McNwn	UCLA	268	150	8	56.0	2471	17	148.4	Northcutt	ARIZ	11	35	411	0	11.7			
Kealy	ASU	205	117	7	57.1	1650	15	142.0	Fletcher	ORE	10	41	466	2	11.4			
Palmer	USC	132	71	2	53.8	1035	5	129.1	O'Neal, D	CAL	10	35	373	0	10.7			

Passing								Kick Returns										
Team	G	Att	Cmp	Int	Yds	TD	Av/G	Team	G	Ret	Yds	TD	AVG					
Smith	Ore	10	272	156	7	2877	26	287.7	Moronkola	WSU	10	14	478	2	34.1			
Husak	STAN	10	410	216	7	2806	16	280.6	Alexander	OSU	10	26	781	1	30.0			
McNown	UCLA	9	268	150	8	2471	17	274.6	Butler	WASH	10	22	626	1	28.5			
Huard	WASH	8	301	160	12	1840	14	230.0	O'Neal	CAL	10	20	565	0	28.3			
Vedder	CAL	10	342	186	12	2088	11	208.8	Cooper	ORE	8	12	297	0	24.8			

Tl Off.							Punting									
Team	G	Rush	Pass	Plys	Ttl.	YPG	Team	G	Punt	Yds	AVG					
Smith	ORE	10	192	2877	336	3069	306.9	Bidwell	ORE	10	41	1862	45.4			
McNown	UCLA	9	127	2471	320	2598	288.7	Baker, S	ASU	10	51	2311	45.3			
Husak	STAN	10	37	2806	452	2769	276.9	Springston	ARIZ	11	53	2201	41.5			
Huard	WASH	8	40	1840	336	1880	235.0	Sailer, C	UCLA	9	47	1923	40.9			
Vedder	CAL	10	137	2088	429	1951	195.1	Anderson	WSU	10	62	2481	40.0			

Rcvng							Field Goals								
Team	G	Rec	Yds	TD	YPC	YPG	Team	G	FG	FA	Pct	FG/G			
Dougl	CAL	10	87	1026	4	11.8	Villegas	ORE	10	18	20	49	90.0		
Farmer	UCLA	9	42	906	6	21.6	Cortez, J	OSU	10	16	24	66.7	1.60		
Pitts, D	STAN	10	68	943	7	13.9	Abrams	USC	10	12	20	60.0	1.20		
Hartley	ORE	10	43	923	8	21.5	Sailer, C	UCLA	9	10	18	55.6	1.11		
Taylor	WSU	9	40	797	8	19.9	Miller	STAN	10	9	13	69.2	0.90		

No Ticket for Civil War?  
**No Problem!**



The EMU Rec Center has a big screen TV and a great lounge. Come in and enjoy a hot drink at The Buzz or shoot some pool before kick-off.



**Game time: 3:30, Saturday Nov. 20**



DO YOUR  
PART.  
RECYCLE  
THIS  
PAPER

**\$5**

off all shoes\*  
\*off regular price

**LAZAR'S**

**SHOE-A-HOLIC®**

<http://lazars.com>

**957 Willamette**

**687-0898**

next to Downtown Athletic Club

Coupon Expires 12/31/98.

## GREATER GOODS

515 HIGH ST EUGENE 485-4224

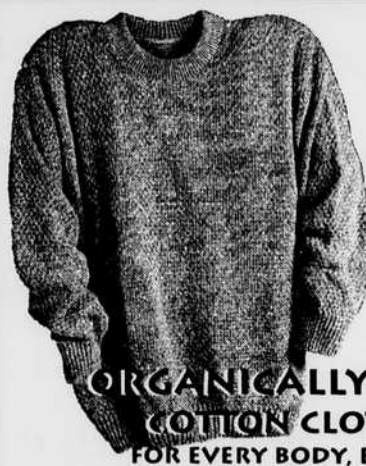

**ECOSPORT**

ORGANICALLY GROWN  
COTTON CLOTHING  
FOR EVERY BODY, EVERY DAY

OPEN MON-SAT 10-6 & SUN 12-5

## Talent Wanted!

Show us what you've got  
every Wednesday.

**WIN  
\$125**

Contest starts  
@ 8PM

**LIVE MUSIC! NO COVER!**  
Nov. 20 & Nov. 21  
**Mickey & the Mojo Hitmen**

Shows start @ 9:30PM

Free Pizza During Happy Hour

1475 Mohawk Blvd. 744-0811

Restaurant and Lounge