

The Survival Center presents an

Earth Festival

In celebration of Momma Earth

Sunday April 26, 11 till dark
EMU East Lawn, U of O

Come our for song, dance, info,
food (bring your own cups and
plates) and a rally!

Music guests include:

Joules Graves
Casey Neill
Kudana

Peter Wilde and Friends

Joanne Rand
Timothy Hull
Sugar Beets
Bindaas

Its time to come together
for the earth we share
for more info call
346-4356

Drawings by
Assante

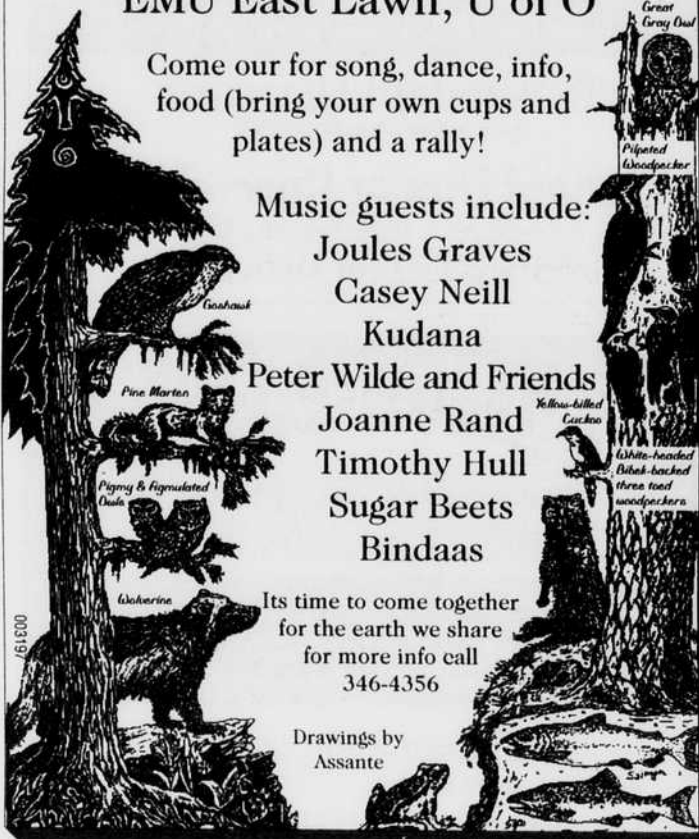

ASUO BALLOT MEASURES

Measure would end students' LTD refund

Ballot Measure 4 will request funding for unlimited busing for students on Lane Transit District's service line during the school year and between terms.

The measure would allocate approximately \$354,000 in student fees at a cost of \$6.87 a student per term and \$10.31 per term for law students.

In previous years, students were able to request a refund if they decided not to use the service.

The measure doesn't allow the option this year for two reasons.

New student IDs no longer have stickers indicating current enrollment, and few students requested the refund, ASUO President Bill Miner said.

Measures would give more funding to DDS

Two measures on the elections ballot will help fund the Designated Driver Shuttle next year.

Ballot Measure 5 will increase student incidental fees by \$1.06 per term and generate \$50,000, which would allow DDS to run seven days a week.

DDS public relations director

Brandon Smith said local bars often have drink specials on nights DDS doesn't run. Currently, DDS runs Wednesday through Saturday.

"Just about every Sunday or Monday night you'd be amazed how many people call us for a ride," Smith said.

Ballot Measure 10 would increase student incidental fees by 47 cents per term to purchase a new 15-passenger van.

"Friday nights are our busiest night, and we still have waits of up to 45 minutes," Smith said.

— Compiled by Kristina Rudinskas



ASUO
General
Election

April 22 & 23
Your Vote Counts.
Cast Your Ballot
Today.



Smoking: Feedback shows residents support the ban

Continued from Page 1

"It really enhances our ability to turn over our apartments to new tenants," he said of the coming changes.

Gaddini estimated it can cost \$400 to \$600 more to clean a room that has been smoked in than one that has not. Rugs, blinds, doors and walls all need to be washed, scrubbed or repainted.

"We're talking about time when we could have people living in," he said. Spencer View usually has a list of people waiting to get in, Gaddini said.

"Our approach is just to say we don't want to make any comments about smoking, whether it's good or bad for your health," Gaddini said. In his research, Gaddini said he found some uni-

versities that banned smoking within 20 feet of the building and even charcoal, but that probably will not happen.

Donahoe and Gaddini have each received feedback from residents. Donahoe said she has received only support for the smoking ban, while Gaddini said two people told him they opposed the changes.

"Most people that live with us want to do the right thing," Gaddini said. "My gut feeling is most people will follow the rule."

Many residents already leave their apartments to smoke, Donahoe and Gaddini said.

"We want to make it where the residents win and we win," Donahoe said.

GARY LARSON opens up a whole new can of worms...

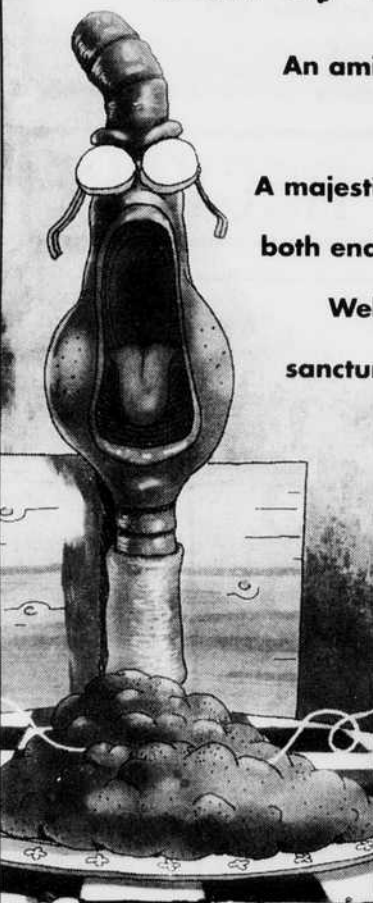

An amiable family of worms.

A fair human maiden.

A majestic forest with creatures
both endearing and demented.

Welcome to nature's inner
sanctum — Gary Larson style!

Dig in!

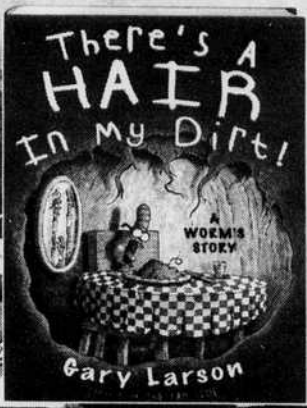

Gary Larson's first original
book since *The Far Side*

HarperCollinsPublishers
Also available from Harper's almost annual
<http://www.harpercollins.com>



SPRING SPECIAL!
\$25⁰⁰
PER MONTH

JOIN NOW FOR ONLY \$25.00 PER MONTH.
REGULARLY \$34.00 PER MONTH.
SOME TERMS APPLY.

OPEN 24
HOURS

GOLD'S GYM
686-GOLDS • 3RD & LAWRENCE
www.goldsgym.com

SPRING INTO GOLD'S

Oregon Daily Emerald

The Oregon Daily Emerald is published daily Monday through Friday during the school year and Tuesday and Thursday during the summer by the Oregon Daily Emerald Publishing Co. Inc., at the University of Oregon, Eugene, Oregon. A member of the Associated Press, the Emerald operates independently of the University with offices in Suite 300 of the Erb Memorial Union. The Emerald is private property. The unlawful removal or use of papers is prosecutable by law.

NEWSROOM — 346-5511

Editor in chief: Sarah Kickler
Managing Editor: Nicole Krueger
Community: Michael Burnham, *editor*; Tricia Duryee, Jesse Sowa
Entertainment: Evan Denbaum, *editor*; Shannon Sneed
Higher Education: Teri Meeuwssen, *editor*; Ben Romano, Amalie Young
Perspective: Michael Schmierbach, *editor*; Chris Hutchinson, *illustrator*; Jonas Allen, Kameron Cole, Hannah Dillon, Jeff Shaw, *columnists*

Student Activities: Doug Irving, *editor*; Michael Hines, Chris Kenning, Kristina Rudinskas
Sports: Alex Pond, *editor*; Joel Hood, Rob Moseley
Copy Desk: Holly Sanders, *copy chief*; Brian Deka, Kelly Schulze, Shannon Sneed
News Art: Matt Garton, *editor*; Pamela Sirianni, Cara Strazzo
Photography: Amanda Cowan, Rose Fung, Laura Goss, Nick Medley, Kristen Sullivan
On-line: Jake Ortman, *editor*; Nicholas Stiffler, *webmaster*
Freelance: Carl Yeh, *editor*

ADVERTISING — 346-3712

Becky Merchant, *director*; Yujin Chi, Leigh-Ann Cyboron, Brian Diamond, Chris Erickson, Lindsay Knaak, Andy Lakefish, Justice Rhodes, Erick Schiess, Rose Soll, Chris Suydam, Emily Wallace.

CLASSIFIEDS — 346-4343

Anne Nielsen, *manager*; Heather Moyer, Angela McGrath, Gillian Bentley

BUSINESS — 346-5512

General Manager: Judy Riedl
Business: Kathy Carbone, *business supervisor*; Judy Connolly, *receptionist*
Distribution: John Long, Joy Sears, Dave Ovall

PRODUCTION — 346-4381

Michele Ross, *manager*; Tara Sloan, *coordinator*; Shawna Abele, Joselyn Bickford, Laura Daniel, Susan Head, Leah Lekas, Laura Lucas, Leanne Nelms, Brandt Nelson, Broc Nelson, Katie Nesse, Sylvia Tewes