

# Trial begins for woman accused of killing Selena

■ **COURT:** Fan club president is on trial for murdering the famous Mexican-American singer

HOUSTON (AP) — Jury selection got under way Monday in the murder trial of the Selena fan club president accused of gunning down the beloved singing star, with the defense suggesting the weapon went off accidentally.

"I want jurors who can understand that a weapon can accidentally discharge," defense attorney Douglas Tinker told prospective jurors. "This is not a complicated case. The issue before you is if she did not intentionally do it, she is not guilty of murder."

Yolanda Saldivar, 35, is charged with shooting the Tejano star at a Corpus Christi motel March 31. The 23-year-old Grammy-winning singer had gone there to fire Ms. Saldivar; Selena's family suspected the woman of embezzling \$30,000.

In a statement to police, Ms. Saldivar acknowledged pulling the trigger of the .38-caliber pistol aimed at the singer. As the fatally wounded Selena lay in the motel lobby, Ms. Saldivar kept police at bay in a parking lot with a gun to her head for 9 1/2 hours before surrendering.

Security was tight as jury selection began. A SWAT team and two bomb-sniffing dogs swept the courtroom before the 200 or so prospective jurors arrived, and 10 officers patrolled the floor.

Thronges of Selena fans had been expected but never showed, apparently taking court officials' advice to stay away during jury selection.

Selena, whose full name was Selena Quintanilla Perez, was beloved by fellow Mexican-Americans who listened to Tejano, a bouncy blend of Spanish mariachi music and polka.

More than 30,000 fans trokked to Corpus Christi to pay last respects to the singer who, just before her death, had hoped to break out from the Spanish-language pop charts with her first recordings in English. More than 2.5 million copies of her albums have sold since her death.

The trial was moved to Houston because of pretrial publicity and her popularity in her hometown of Corpus Christi. Of 155 prospective jurors initially questioned, about one-third said they had heard of Selena.

The jury of 12 plus two alternates won't be sequestered. District Judge Mike Westergren told the prospective jurors to "simply block out the news."

"This is commonly characterized today as a high-profile case," said the judge, who has also barred cameras from the courtroom at the request of attorneys who feared the excesses of the O.J. Simpson trial.

If convicted, Ms. Saldivar could get life in prison.

"All we have to prove is it is an intentional act," prosecutor Carlos Valdez told the prospective jurors.

When asked by the defense about the possibility that a revolver could discharge accidentally, 20 of the prospective jurors said they did not think that could happen.

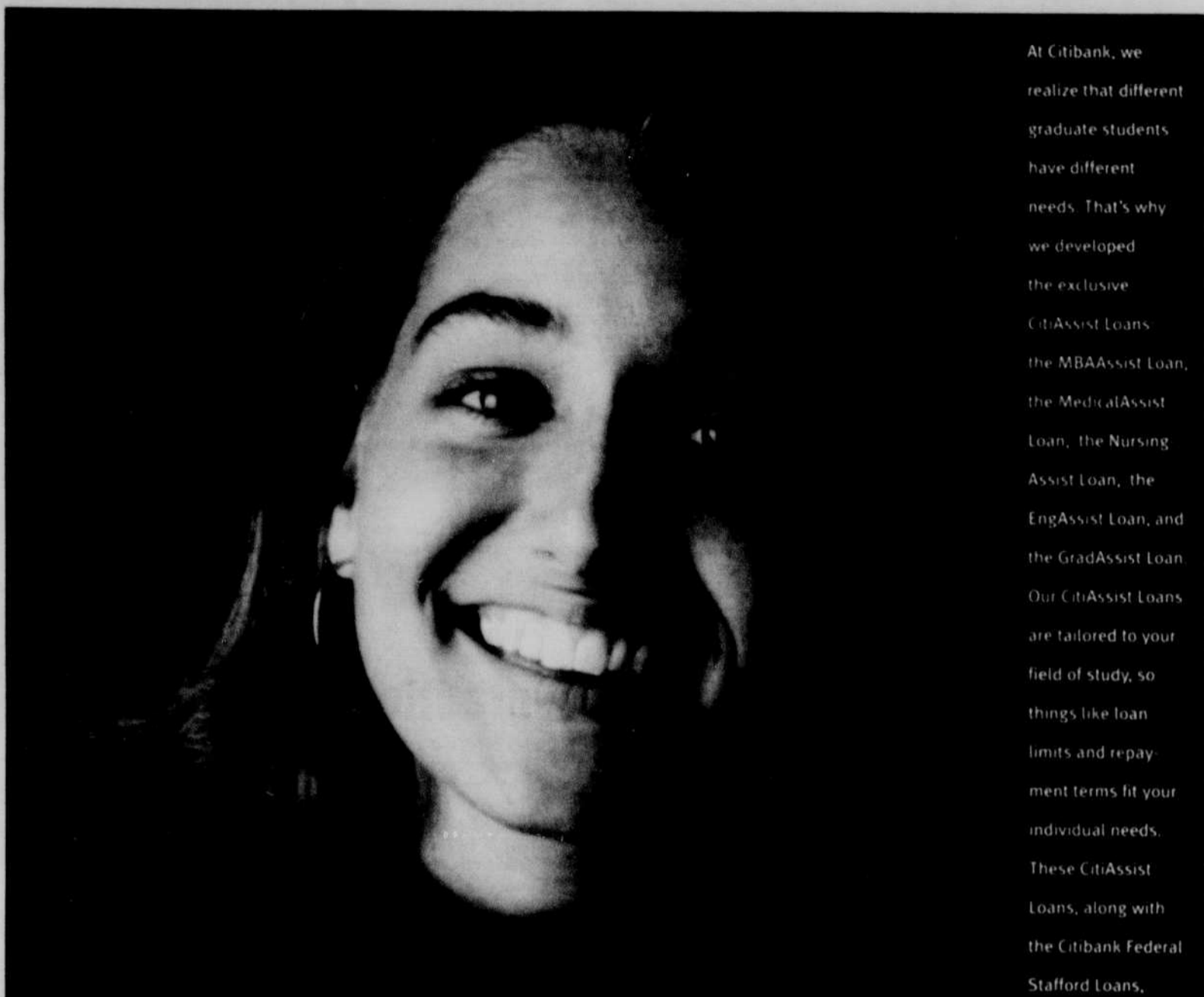

You mean a student loan lender understands that all graduate students aren't the same?!?

At Citibank, we realize that different graduate students have different needs. That's why we developed the exclusive CitiAssist Loans: the MBAAssist Loan, the MedicalAssist Loan, the Nursing Assist Loan, the EngAssist Loan, and the GradAssist Loan. Our CitiAssist Loans are tailored to your field of study, so things like loan limits and repayment terms fit your individual needs. These CitiAssist Loans, along with the Citibank Federal Stafford Loans, are part of the comprehensive Citibank Graduate Loan Program. For more information, call Citibank at 1-800-692-8200 and ask for Operator 296 or send in the coupon below.

**Yes.**  
That's why Citibank Graduate Loans were designed with your degree in mind.

PLEASE SEND ME THE FOLLOWING APPLICATION KITS (also includes Federal Stafford and CitiAssist Loan Applications):

- CitiMedical Program (for students of allopathic and osteopathic medicine)
- CitiMBA Program (for graduate business students)
- CitiEngineering Program (for graduate engineering students)
- CitiNursing Program (for graduate nursing students)
- CitiGraduate Program (for graduate students of all other disciplines)

MAIL THIS COUPON TO:  
Citibank (NYS), Attn.: SLC  
P.O. Box 22948  
Rochester, NY 14692-2948

OR CALL 1-800-692-8200 and ask for Operator 296.

VISIT OUR WEB SITE at <http://www.loci.com/HO/village/Citibank/CSLC.html>

Name \_\_\_\_\_

Address \_\_\_\_\_ Apt. \_\_\_\_\_

City \_\_\_\_\_ State \_\_\_\_\_ Zip \_\_\_\_\_

Telephone \_\_\_\_\_

Social Security # \_\_\_\_\_  
(To better service you, be sure to fill in the Social Security number above.)

You are currently in:  college  graduate school Year of graduation \_\_\_\_\_

Field of study \_\_\_\_\_

Name of college/graduate school \_\_\_\_\_

Are you a previous student loan borrower?  Yes  No

**CITIBANK** 

Code 297