HOME FERMENTER CENTER
Beer & Wine Making Supplies
Largest Selection in the Valley Since 1979
♦ NOW OPEN SUNDAYS: 11-4 pm ♦
M-F 10-6, Sat. 10-5 ♦ 123 Monroe St. ♦ 485-6238

BIJOU ART CINEMAS
AIR CONDITIONED
492 E. 13th 686-2458
5:15, 7:40, 9:45 Nightly
Sun Mat 3:00 ($3)
SMOKE
5:05, 7:20, 9:35 Nightly
Sun Mat 2:45 ($3)
THE POSTMAN (IL POSTINO)
LOOK FOR THE BIJOU FILM FEST CALENDAR IN THE CURRENT ISSUE OF THE COMIC NEWS
BIJOU LATE NITE - Late Nite Adm Th Sa $3 Su We $2.50 - BIJOU LATE NITE - BIJOU LATE NITE
PULP FICTION
STARTS FRIDAY! 11:45 NIGHTLY
BRUCE WILLIS
DIE HARD
WITH A VENGEANCE
JEREMY IRONS SAMUEL L. JACKSON

New DIGITAL CAMERA for rent
for MAC & IBM!
1265 Willamette
344-3555 / Fax 344-0870
Open 24 Hours
kinko's
your branch office

Tennis & Racquetball Restring Specials
$7.50 Tournament Nylon
Reg. $15.00 15g, 16g
$9.95 Synthetic Gut
Reg. $20.00 15g, 16g
COURTSIDE TENNIS & APPAREL
1122 West 7th • 342-7208
Open 7 days a week
Expires 8-9-95

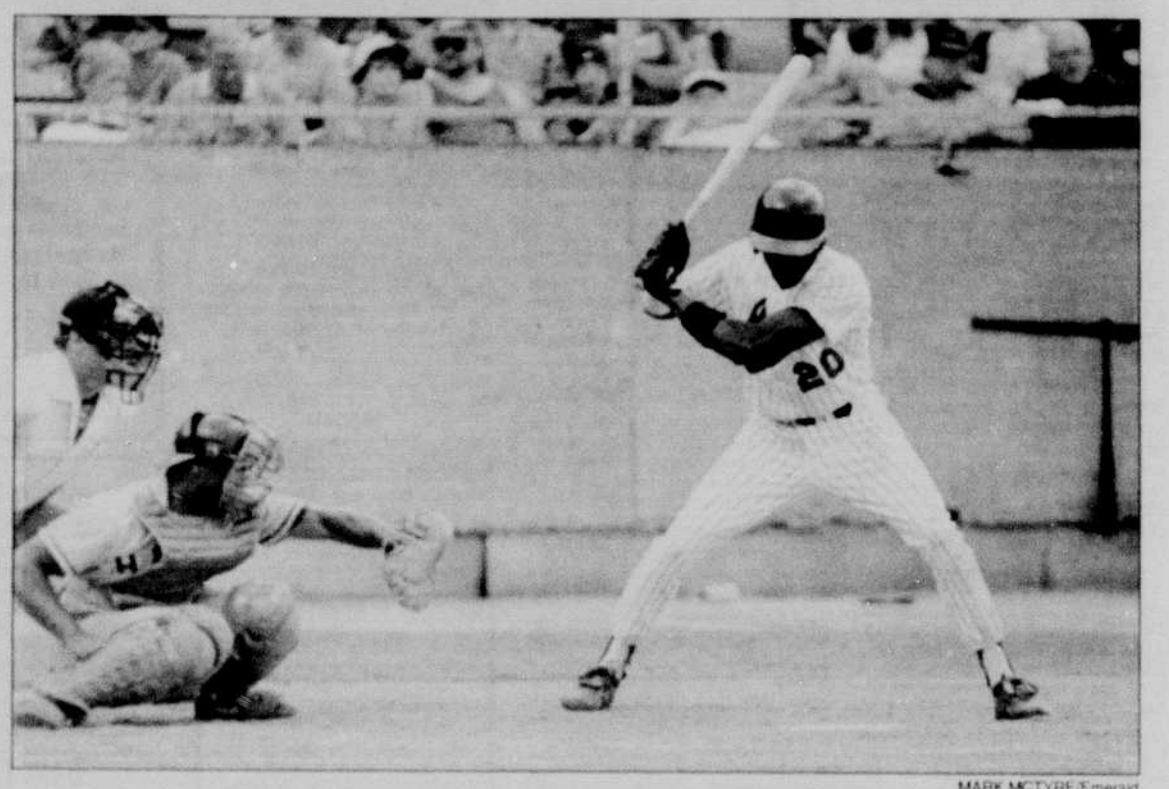

MARK MCTYRE/Emerald

Robert Sasser's good vision has made him a consistent batter for the Eugene Emeralds, and now it has also earned him a share of the Batter of the Week honors. Sasser hit .407 the week of July 24-30.

Sasser's great week recognized

By Mark McTyre
Sports Editor

Eugene Emerald infielder Robert Sasser was named the Northwest League co-Batter of the Week for July 24-30, Howe Sportsdata announced Monday. Sasser shares the offensive award with Joel Ramirez of the Everett AquaSox.

The 20-year-old Sasser became only the second Ems player to earn the award this season by hitting .407 in seven games over the span. In 27 at-bats, the Oakland, Calif., native logged 11 hits including four doubles and two home runs while scoring seven times and collecting six RBI.

The highlight of Sasser's week came in a game against the Bellingham Giants on July 28, when his inside-the-park homer in the 10th inning put the icing on the cake of a come-from-behind victory. The unusual round-tripper was his second home run of the night and his fourth of the season. The shortstop had an on-base percentage of .467 and a slugging percentage of .778 over the most recent week of competition. For the season, Sasser is batting .299 with 29 hits.

EUGENE EMS

- **Last game:** Wednesday at Everett AquaSox (results not available)
- **Streak:** One win, as of Tuesday
- **Next game:** Tonight at 7:05 p.m. at Civic Stadium
- **Special Event:** Tonight the Phoenix Gorilla will entertain the fans
- **Radio:** KPNW 1120 AM

Blazers to play Grizzlies at The Pit

By Mark McTyre
Sports Editor

The Portland Trail Blazers have once again scheduled a preseason game at McArthur Court this year, an Oct. 26 contest against the expansion Vancouver Grizzlies.

The game marks the second consecutive year that the Blazers have played at Mac Court, after losing to the Indiana Pacers there last year.

The contest will include the return of Stu Jackson, a former Duck basketball player, to Eugene. Jackson is the general manager of the Vancouver team, which will be entering its first year of play in the NBA.

The Blazers open the preseason schedule at Vancouver on Oct. 13. The Blazers will play their first game in the new Rose Garden arena Oct. 18 against the Minnesota Timberwolves.

Portland begins the NBA regular season against the Grizzlies on Nov. 3.

FILE PHOTO

The Blazers will return to Mac Court Oct. 26, looking to please the fans with a win against the expansion Grizzlies.

JOHN HENRY'S
BEER • MUSIC • ART
LIVE ENTERTAINMENT NIGHTLY
136 E. 11th • Eugene
342-3358

THURSDAY, 8/3.....$4
Hell Upsidedown
Hyperlung

FRIDAY, 8/4.....$6
Nick Turner's Space Ritual
featuring original members of Hawk Wind

SATURDAY, 8/5.....
FREE SHOW
Hammer Haze
Ultra Sound
Dead Girlfriend

SUNDAY, 8/6.....
FREE POOL

MONDAY, 8/7.....
FREE POOL

TUESDAY, 8/8.....$5
Mother Hips
Bottle

WEDNESDAY, 8/9.....$3
Tanner
plus guests

THURSDAY, 8/10.....$4
Baby Snufkin
Hyperlung

FRIDAY, 8/11.....$5
Floater
Village Idiot

SATURDAY, 8/12.....
FREE SHOW
Porch Fire
Corpus Sin
and three other bands

FREE POOL Sun & Mon all day Tues.- Sat. until 9 p.m