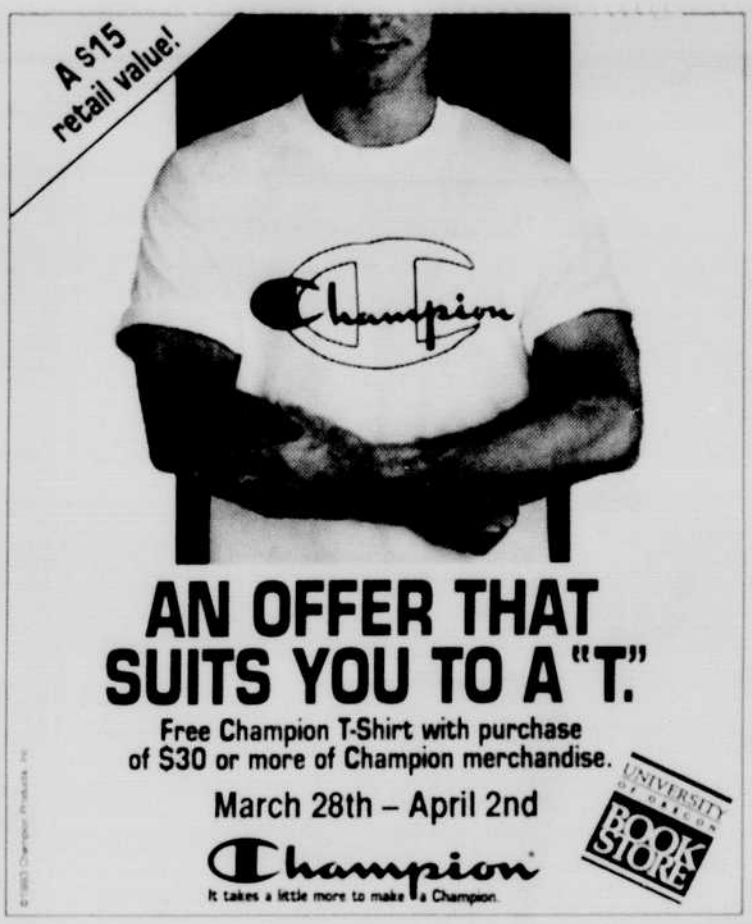

AN OFFER THAT SUITS YOU TO A "T."

Free Champion T-Shirt with purchase of $30 or more of Champion merchandise.

March 28th – April 2nd

Champion

It takes a little more to make a Champion.

UNIVERSITY OF OREGON BOOK STORE

Man photographs nude children

PORT TOWNSEND, Wash. (AP) — A man known for traveling the Northwest in his "bicycle bus," fixing and giving away bicycles to children, has been accused of taking nude photographs of minors.

Thomas R. Holme, 46, was charged Friday in Jefferson County Superior Court with four counts of sexual exploitation of children, said Port Townsend police Chief Jim Newton.

Holme was being held in the County Jail in Port Hadlock on $10,000 bail after Port Townsend police arrested him Thursday in Clallam Bay. His 1974 Ford bus, which also is his home, was in a store parking lot.

Holme is scheduled for trial May 16-18 on charges of sexual exploitation of a minor, dealing in depictions of a minor engaged in sexually explicit conduct, possession of depictions of a minor engaged in sexually explicit conduct and communication with a minor for immoral purposes, said court papers filed by John Adcock, Jefferson County deputy prosecuting attorney.

He is accused of photographing five young people on Feb. 4, Newton said. Two are males and two are females ages 16 and 17. Another is a 19-year-old male.

Two live in Port Townsend, the others in Gig Harbor. The father of one girl came to police after she told him of the incident, Newton said.

Officers seized thousands of photographs in three suitcases, along with exposed film, several 35mm cameras, two video cameras and numerous videotapes, Newton said. Many, but not all, of the photographs are potentially pornographic, he said.

The bicycle bus is a well-known sight around the North Olympic Peninsula. Holme loaded it with dozens of bicycle frames and parts he assembled and gave away. He has been featured on television and in several newspapers around the state, and recently showed his photographs in a Port Hadlock gallery and a Port Townsend restaurant.

For the past three years he has lived in Jefferson County, including a farm near Quilcene.

Court papers say Holme allegedly took nude photographs of the five teen-agers on a beach near Port Townsend at about 10 p.m.

The documents say the young people introduced themselves to Holme in Port Townsend earlier that evening.

They told Holme they were going to a secluded location to paint each others' bodies, and Holme "pleaded with them to come along and photograph them," court records said. The session lasted about a half-hour and Holme took 50 to 100 photographs, records said.

Newton said evidence does not suggest Holme was selling photographs to anyone other than his subjects and that his subjects were generally in their mid- to late teens. The investigation has not found photographs depicting sexual acts, he said.

NOMINATION DEADLINE: APRIL 15, 1994

Faculty Awards For Distinguished Teaching

Nominations are being accepted for awards which will be presented at Spring Commencement to University of Oregon faculty members for distinguished teaching. Graduate teaching fellows, who have their own competition, are ineligible for these awards. This year there will be up to three awards, each accompanied by a monetary prize. Nominations may be made by students, faculty, staff and alumni. If you wish to make a nomination, you may use the form below or another sheet of paper and send it to the following address:

Lorraine G. Davis, Vice Provost for Academic Personnel
103 Johnson Hall, University of Oregon

Please send your nominations no later than April 15, 1994

Eligibility for Awards

Ersted Award for Distinguished Teaching

The late Mr. A. J. Ersted established the Ersted Award for Distinguished Teaching so the University of Oregon could annually honor faculty members "who have taught comparatively short periods and have demonstrated exceptional abilities to induce students to reason and not merely memorize." The Ersted Award can go only to faculty who are early in their teaching careers. This teaching may occur at the undergraduate or graduate level.

Faculty Achievement Award for Distinguished Teaching

The University of Oregon wishes to continue the tradition of the Burlington Northern Foundation Faculty Achievement Award For Distinguished Teaching by instituting an award which will honor senior faculty members who have achieved outstanding records as teachers. The Faculty Achievement Award for Distinguished Teaching can go only to faculty members who have held academic rank at the University of Oregon for at least seven years, and who have demonstrated excellence in teaching at the undergraduate or graduate level.

I nominate _____ for the
❑ Ersted
❑ Faculty Achievement Award for Distinguished Teaching.
(Check one)

The reasons for this nomination are as follows:
(Please feel free to attach an additional sheet, if necessary.)

_____

Signature of nominator _____
Address _____
Telephone _____
Please indicate your status: ❑ Student ❑ Faculty ❑ Alum ❑ Staff

Buy Factory Direct Save

AMERICAN MATTRESS MANUFACTURING

RE-BUILT MATTRESS SETS
Price includes mattress and box springs:
Full & Twin Size Sets.....$69
Queen Size Sets.....$109
King Size Sets.....$179

New Inner Spring Sets
Price includes mattress and box springs:
- TWIN Size, Reg $259.....SALE price $139
- FULL Size, Reg $319.....SALE price $159
- QUEEN Size, Reg $419.....SALE price $189
- KING Size, Reg $1,100.....SALE price $389

FREE DELIVERY

Mon - Fri 9-6
Saturday 9-5
Sunday 12-5

4075 W. 11th
343-2690

Black Forest Tavern...
one of Eugene's hidden secrets

- **KEGS TO GO**
- Microbrew on tap
- Free pool on Tuesdays & Sundays
- Open pool tournament on Monday
- 25 kinds of domestic and imported beer
- Beer garden with horse shoe pit
- **The Church of the Blues** on Fridays & Saturdays
- **John Congdon** on Thursdays and most Tuesdays

Black Forest

2657 Willamette • 344-0816