

**FLEECY. CUSHY.** What you may ask, does a *shirt* have  
**BUILT LIKE** to do with a *yurt* for crying out loud. Well,  
**A HIMALAYAN** we've had occasion to sleep in a yurt  
**YURT.** or two in 25 years of field-testing our products, and  
believe us, the comparison is not all that far-fetched. 🐼

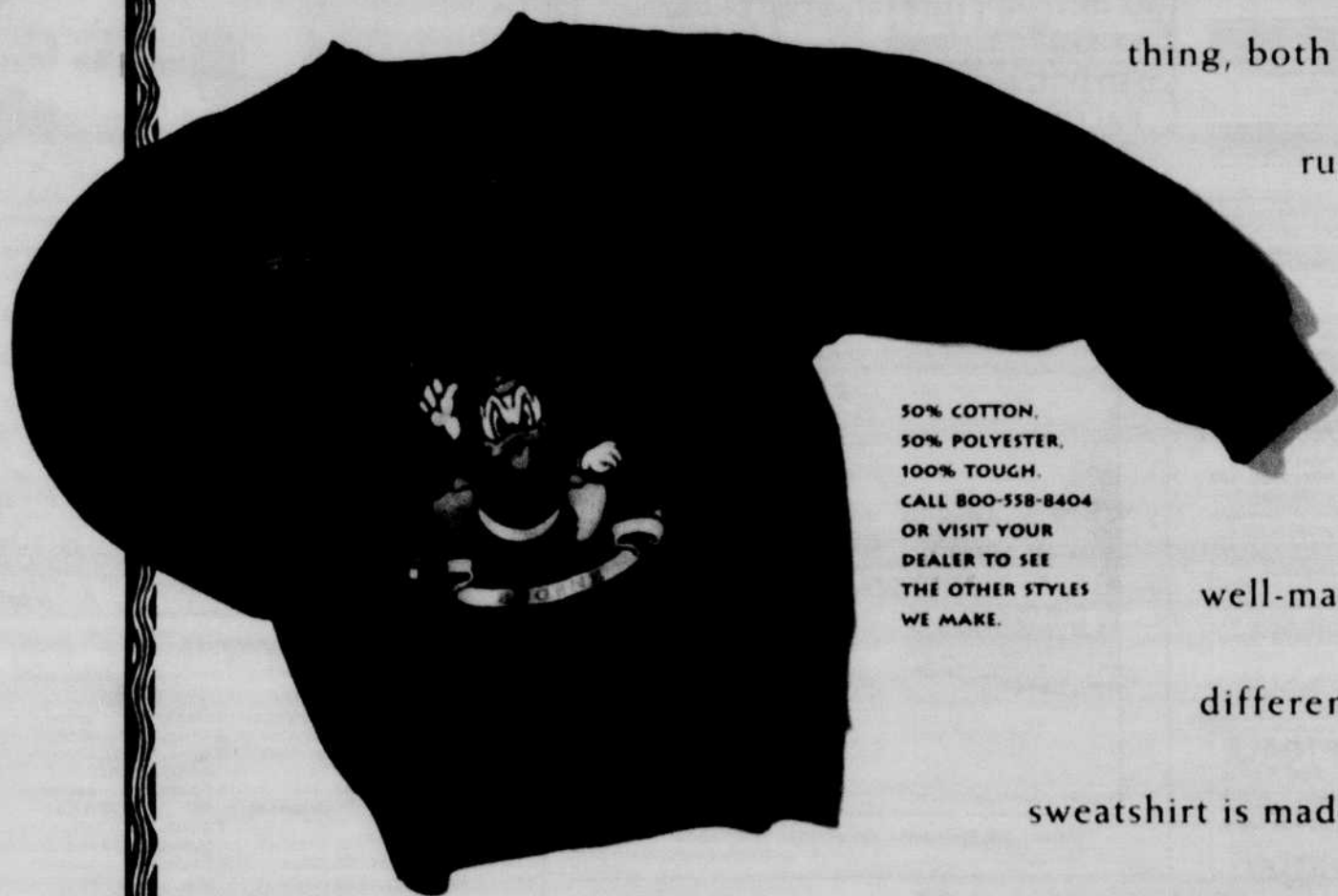

50% COTTON.  
50% POLYESTER.  
100% TOUGH.  
CALL 800-558-8404  
OR VISIT YOUR  
DEALER TO SEE  
THE OTHER STYLES  
WE MAKE.

For one  
thing, both are incredibly  
rugged. Both  
are cozy,  
warm and  
relentlessly  
well-made. 🐼 Some

differences: our

sweatshirt is made of classic,

heavyweight fleece. The cut is generous.

The seams are coverstitched. 🐼 And the piece holds up, if not to the  
ravages of a Himalayan winter, at least to the punishment of dorm dryers,  
which can be bad enough, heaven knows. So, next time you're in Tibet,  
sipping yak butter tea inside a local  
yurt, take a moment to admire its

superb construction. 🐼 It's built like the JanSport 50/50 fleece sweatshirt.

**JANSPORT.**

**GET OUT WHILE YOU CAN.**

UNIVERSITY OF OREGON BOOKSTORE 13TH & KINCAID M-F 7:45-6 SAT 10-5