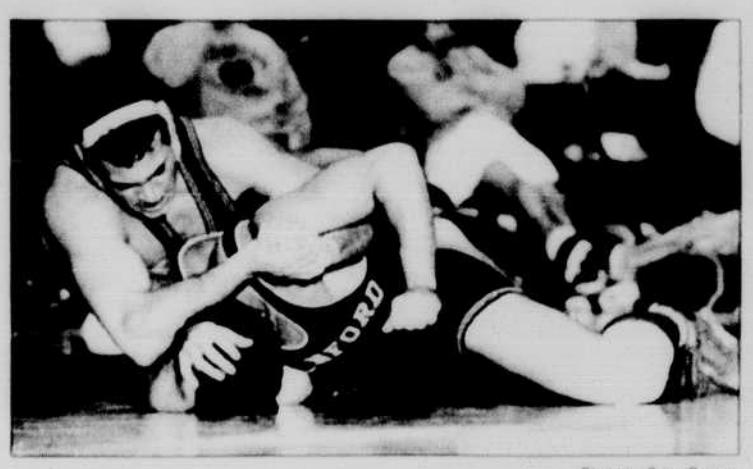

Photo by Sean Poston

Oregon's David Windauer defeated Stanford's Greg Green 12-3 on Friday to help bring the Ducks to a victory over the California school.

Duck wrestlers defeat Stanford

The Oregon wrestling team opened its home season Friday night with a 25-10 whipping of Stanford at McArthur Court.

The Ducks competed without some of their top wrestlers — including 118-pound Dan Vidlak — but still continued their winning ways against the Cardinal. Friday's win gave Oregon a 19-1 edge in the 20 meetings between the two schools.

Things did not start well for the young Duck squad Friday, though. Stanford 118-pounder Phil Nowick defeated Oregon's Scott Seymour 15-4, giving the Cardinal a 4-0 lead before the Ducks took control.

Oregon ran away from the Cardinal following the first match, winning the next five individual meetings. Jarrett Clark (126) started it off with a big 8-3 victory over Stanford's Dave Nowick.

Freshman Cory Sonnen (134) won next with a 9-3 decision over Stanford's Jay Jackson; Oregon's Jason Muggy (142) narrowly topped Lance Johnson, 5-4; and Jason Jones (150) defeated Sahlan Martin, 8-3.

Darren Gustafson (158) wrapped up the streak with a 9-3 win over the Cardinal's Bob Becker. Gustafson's win boosted the Duck lead to 15-4.

Other Oregon wins included David Windauer's 12-3 triumph over Stanford's Greg Green in the 177-pound category, and heavyweight Chris Anderson's win by forfeit.

Daily Emerald CLASSIFIEDS

Jingle Beat! December 2 - 9!

To Place, Cancel or Correct your ad call: **346-4343**

CLASSIFIED POLICIES

Placement

Ads may be placed at Room 300, EMU (main office) or UO Bookstore, Main Floor

Payment

All ads must be prepaid unless billing has been established. For billing arrangements please call 346-4343 or stop by the classified office, 300 EMU.

JINGLE BEAT

Jingle Beat, Jingle Beat
Jingle to a friend,
Borders, art and boxes
Christmas wishes you can send...HEY!
Jingle Beat, Jingle Beat
Jingle all the way,
Come right up to O. D. E. and place your ad today!

Hello Mom!! Found a place to relax, have some espresso or cocoa study and buy some gifts from local craft folks!! Mom, you've got to check it out. Circle of Hands, 1375 Pearl St. 10-6 Daily. Peace & Mirth. Annie.

To my sweet Nickolas:
Jolly old St. Nickolas, lean your ear this way.
Listen very carefully to what I want to say.
Christmas day is coming soon, your favorite time of year.
Wish I could be with you, but in my heart you'll be right here.
Miss you, hope you make it to Montana!
Love, Sweet Cheeks

JINGLE BEAT

HORNET
I'll call you Westy
I'll call you Hornet
But I won't ever EVER
Dis on your posse!
SCHOOLY

T-T-T-TAPPER
MERRY CHRISTMAS, BABES!!!
It's just going to be you and me this year so let's make it extra special! We can get through everything together!!!
I Love You, HOMEY

105 PERSONALS

Jonah B. of JSY your "Journey Through Poland" was fun and moving because of the unique way that you unpretentiously shared yourself with us.

CONGRATULATIONS TO 1992 ΠΒΦ ELECTED OFFICERS

President	Meaghan S.
VP Moral	Carrie T.
VP Mental	Kristin B.
VP Social	Tara D.
Treasurer	Kris B.
Secretary	Beth W.
Panhel	Ryan L.
Membership	Erin S.
Rush Chr.	Nicole P.
Asst. Treas.	Karyn P.
Asst. Sec.	Jen C.
House Mgr.	Cari T.
Social Chr.	Amy B.
Phil	Alison M.
Fundraiser	Nikki T.
Housedance Chr.	Heather M.
Pr. Chr.	Krissy B.
Historians	Kari F.
	Stephanie S.
Efficiency Chr.	Lara K.

HEY LOVERBOY,
Romance me, baby. Meet me at
WINTER CRAFT FAIR,
Dec. 4th & 5th, EMU Fir Room
SIP MY CIDER!

105 PERSONALS

Jenny, meet me in basement at Pegasus Pizza for Monday night football for $1 BBC slices.

Emerald Classifieds
"Operators are standing by to take your call..."
346-4343
"Visa & Mastercard accepted. Call now."

115 TYPING SERVICES

Term papers, Resumes, Etc. Pick up/Delivery-Word Processing $1/pg & up. Cristie, 741-6885.

The WORD SPECIALISTS
- Graduate School Approved
- Dissertations/Theses/Papers
- IBM Compatible/Disk Conversions
- Laser Printing/Graphics
- Editing/Resumes

CINDY 484-5454

Printed text to computer files
SCANNERS
747 4589 3120 Franklin Blvd #3

TYPOS
344-4510
QUALITY WORD PROCESSING
GRADUATE SCHOOL APPROVED TYPIST
WordPerfect 5.1 Specialists
LASER PRINTING
Hardware/Software Support
Apple · CP/M · Commodore · IBM · Macintosh
605 E. 13th

115 TYPING SERVICES

At 344-0759, ROBIN is GRAD SCHOOL APPROVED. 20 year thesis/diss. background. Term papers.¶ Full resume service. Editing. Laser pr. ON CAMPUS!

DIAL-A-TYPIST
683-7777

EAGLE EYE TYPING-EDITING
By experienced writer Ph.D. dissertation student. Legal typing. 484-7598.

FASTYPE WORD PROCESSING
Laser printing, editing, proofreading, theses dissertations, resumes. 5 pages in an hour. 683-3758.

FLYING FINGERS typing service. Fast, accurate, professional. $1.00/page, up. 484-9038.

Peggy's Typing Service
Experienced typist offering services on IBM computer system and laser printer. Reasonable rates.
Call Peggy at 342-4868.

PROFESSIONAL TYPING
Also word processing, editing. Free pickup/delivery. Ronda, 935-1892.

TYPING UNLIMITED
Barbara Land Laser Printer 485-3343
Formerly located Bijou Theatre Bldg.

Typing & word processing. 50 cents/double-spaced page. 24 hr. turn-around. Free pick-up & delivery on campus. John, 484-9648.

WORDPROCESSING
LASER PRINTING
FAST!
Footnotes EMU Rm B-21

TYPING-EDITING
Fast. Efficient. Affordable.
T-Graphics, 345-9289.

130 FOR SALE MISC.

Brand new King Koil Queen mattress, Amer. Chiropractic Assn. endorsed. $300, 3 days ago-$250, now. Diane, 343-8076.

Classical guitar, $50. Casio keyboard, $50. Sony automatic turntable, $50. Bookshelf 5X2 1/2 ft., $25. Drawer, $25. Wilson Sting tennis raquet, $45. 344-6244.

145 CARS/TRUCKS

GOVERNMENT SEIZED Vehicles from $100. Fords. Mercedes. Corvettes. Chevys. Surplus Buyers Guide. (1) 805 962-8000 Ext. S-9642.

150 MOTORCYCLES/SCOOTERS

1981 CMT 200 Honda, top shape, lots of extras, 75mpg/city. $400. 688-3334.

165 COMPUTERS/ELECTRONICS

Want access to a Mac Classic in a comfortable environment? $4.50/hr. HP Ink Jet Printer. 343-5739.

170 SOUND SYSTEMS

Sony boom box CD player w/ tape deck, tuner, 5-band EQ, line-level CD out. $130. Colin, 343-8383.

190 SKI EQUIPMENT

Who sells used x-country skis? (5'6" and 5'8") Tel. 686-8583.

1990 GNU Snowboard 156 cm w/ Burton bindings. $200/obo. 687-9168.

195 TRAVEL

Traveling Soon? Apply for a credit card. Fly anywhere in the USA for $189/less. Call TODAY!! 485-8839.

Save $100
Airline voucher for $200, will sell for $100. Good on any flight. 342-2788.

205 OPPORTUNITIES

Academic Learning Services
invites all interested students to a workshop on
HOW TO PREPARE FOR FINALS
Tuesday, December 3, 1991
3:30 p.m. - 4:30 p.m.
Room 201 Condon Hall
For more information call:
Academic Learning Services
68 PLC, 346-3226

Earn Big $ in only 3 hrs a week. Send for info, now! Send SASE to P.O. Box 224, Springfield, OR 97477.

MONEY FOR COLLEGE
We guarantee it.
For free information call
(800) 645-8758

$$ Scholarships for college, funding guaranteed. FREE information. SMFY, P.O. Box 5076, Salem, OR 97304. (503) 363-6404.

205 OPPORTUNITIES

Associated Student Services, Inc. is now accepting applications for two Board of Director positions. ASSI contracts with the ASUO to manage and maintain the ASUO Student Health Insurance program. Position descriptions and applications are available in Suite 4 of the EMU. Application Deadline is Tuesday, December 3, 1991. AA/EOE.

WANTED!
Enthusiastic students to work X-mas break & possibly next term. U of O Telefund, 346-3433.

I hear and I forget
I see and I remember
I do and I understand
Chinese proverb

STUDY ABROAD

one or more quarters. Earn UO credit. Use your financial aid. For more information, contact Office of International Services, 330 Oregon Hall, 346-3207.

THINK ABOUT IT!

STUDY IN EUROPE

EARN
UNIVERSITY OF OREGON
CREDIT

AHA PROGRAMS IN
AVIGNON
COLOGNE
LONDON
SIENA

Contact
Office of Int'l Services
503 346-3207 or call
American Heritage Association
1-800-654-2051

Selected New Guitars
Up to 50% Off
Our List Price
Sorry, no trades accepted on this offer
Coupon expires Dec. 20, 1991
MUSIC CITY
210 E. 17th (at Pearl)
EUGENE, OR.
LIMITED TO STOCK

Doonesbury BY GARRY TRUDEAU