

MYSTERY COUPONS

NOV. 19 - 24
AT THE UO BOOKSTORE

15% - 50%
OFF STOREWIDE

SIX DAYS ONLY!!

When you make **ANY** purchase at the UO Bookstore, you'll get to draw for a mystery coupon and receive 15% to 50% off your purchase!

The coupon also has an entry form so you can win great Thanksgiving prizes!

ENTER TO WIN!!

The UO Bookstore says "Happy Thanksgiving" to you and gives you a chance to win a delicious meal or buy a Thanksgiving turkey.

★ \$100 GIFT CERTIFICATE TO OREGON ELECTRIC STATION (One to be given away)

★ \$20 GIFT CERTIFICATE TO SAFEWAY (10 to be given away)

UNIVERSITY OF OREGON
BOOKSTORE

ALMOST EVERYTHING IN THE STORE IS INCLUDED IN THIS SALE WITH THESE EXCEPTIONS: Coursebooks, film processing, tobacco products, class rings, academic regalia, computers, software, tennis balls, merchandise already sale marked, and some electronic equipment already priced extremely competitively. No further discounts, cash register sales only. Limited to stock on hand. Main store at 13th and Kincaid only.

UO BOOKSTORE

13th & Kincaid Mon-Fri 7:30-6:00 Sat 10:00-6:00 346-4311



File photo
Junior Dawnn Charroin was forced to the back row late in the season because of injuries.

SEASON

Continued from Page 9

Gregory noted many bright spots for the Ducks, including play by juniors Mindee Adams and Molly McGrath.

"Mindee did a great job for us all year long," Gregory said. "She was a real bright spot and our most consistent performer. Molly also did a fantastic job for us. She played every point of every game all year long, and that's not an easy thing to do."

McGrath didn't have the luxury of taking a breather during any of the games this year because she was the only setter on the active roster. Freshman setter Kalie Kerr redshirted this season but will push for playing time next year, Gregory said.

Junior Charroin, limited to playing back-row defender late in the year due to injuries, led the Ducks in most statistical categories this year while making the transition from middle blocker to outside hitter.

She finished the year with 349 kills and 350 digs, both team highs. She struggled at times with the new position but developed into one of the best outside hitters in the league by year's end, Gregory said.

Junior Julie Jeffery chipped in with 331 kills, 277 digs and 61 service aces, just four service aces short of Cathy Hill's single-season record.

The rest of the Ducks' bench will join Kerr in pushing for playing time next season because Oregon will lose only one player to graduation — senior Kate Harper, who was sidelined with injuries all season.

Improved play from the bench and better overall depth are two things that Gregory is looking for next year.

"We definitely need more depth," Gregory said. "Our substitutes did a good job when they were in, but I think they'll be better prepared next year."

The added depth and experience will be keys to how successful the Ducks are next year, but Gregory said hitting and passing are the two areas that need the most work.

"Our attack is very inconsistent, and our passing breaks down at different times," Gregory said. "Our hitting absolutely must improve, and when we pass well we've showed that we can compete with everybody."

One thing the Ducks were consistent on this season was splitting weekend series. Seven times this year the Ducks ended a weekend series with a win and a loss.

Gregory knows that if Oregon is going to move up and be successful in a conference as tough as the Pac-10, it must be able to sweep series when possible.

"It's a maturity thing," Gregory said. "The Pac-10 is so challenging from top to bottom that you have to be able to work hard for every point every night, and I think our team didn't do a real good job dealing with that."

Take note of the latest music news . . .

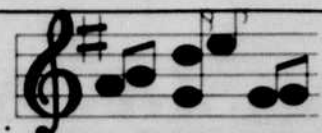

Watch for Friday's Entertainment Section