



ST. THOMAS MORE  
UNIVERSITY PARISH  
(NEWMAN CENTER)  
1850 EMERALD ST  
EUGENE, OR 97403  
343-7021

**HOLY WEEK SCHEDULE**

**Holy Thursday, April 12**

- 7:30 p.m. Mass (with the washing of the feet) followed by Vigil at the Altar of Repose until midnight. Confessions after the Mass.

**Good Friday, April 13**

- 12:00 noon Three hours devotion—reflections on the last seven words of Jesus with music interludes.

- 2:00 p.m. Stations of the Cross starting at the Center Chapel and then proceed to Hendricks Park. (Bring umbrellas and raincoats if it rains.)

- 7:30 p.m. Liturgy of the Word with the singing of the Passion, Veneration of the Cross and Holy Communion. Confessions will follow.

**Holy Saturday, April 14**

- 9:00 a.m. Office of Reading and Morning Prayers.

**Easter Vigil, Sunday, April 15**

- 5:00 a.m. Blessing of the New Fire and Water, Baptism of the Elect and Reception of the Candidates, Eucharist.

**Easter Sunday, April 15**

- Masses at 9:00 & 11:00 a.m. & 7:30 p.m.

The Newman Center Staff invites you to join us in the Holy Week services.

*The Catholic Parish serving the U of O since 1915.*

**ASUO candidates express goals**  
*Call for reduced costs, more campus diversity*

By Alice Thornton  
Emerald Reporter

With similar promises to increase campus diversity and re-



duce costs to students, the ASUO presidential candidates met Wednesday for the first debate of the election season.

Candidates Steve Maples and Diane Cushman and opponents Kirk Bailey and Sheila Stickel discussed communication with

student groups and individuals.

Maples and Cushman said they support an open door policy with emphasis on outreach and availability to students.

"We'd like to actively seek students out on campus," Maples said. "We don't want to wait until students come to see us."

Cushman said she and Maples would keep students informed through the publication of a monthly ASUO newsletter. Student groups would have the opportunity to submit statements about their activities to keep the student body informed.

Bailey and Stickel emphasized communication through "outreach and empowerment," promising they will actively pursue the needs of student

groups throughout the school year.

"The campaign for Kirk and I is not going to end on election day," Stickel said. "We're committed to going to student groups through the year."

"Our belief is that outreach requires a personal approach," Bailey added. "The outreach will be there."

Bailey and Stickel discussed the problems of the higher education budget and high student fees. Higher education funding is the primary project of the ticket, Bailey said.

"We have a funding crisis in the state when it comes to higher education," Bailey said. "We want to make sure there's money going to more classes and professors."

In relation to the issue of higher education, Maples defined teacher accountability as a goal of the Maples/Cushman ticket. Requiring extended office hours and insisting that professors abide by those hours is an important issue to students, Maples said.

"I would like to see an increase of emphasis on evaluation when it comes to merit pay," Maples said.

Both tickets emphasized reducing bigotry and homophobia on campus as well as allowing student groups to speak for themselves and establish their own agendas.

Maples promised that no group or person would be discriminated against for any reason, though he admitted they do not yet have all the answers to solve discrimination. Input from student groups would help solve these problems, he said.

Bailey said their ticket will also fight to end discrimination on campus, adding that he and Stickel have a multi-cultural and diverse approach to campus issues.

The addition of a black fraternity council is supported by Bailey and Stickel. The new council would be separate from the Interfraternity Council in order to meet the different needs of the black fraternities.

"Kirk and I definitely support the idea of a separate black fraternity council," Stickel said. "They operate differently. They require a separate fraternity council."

Both tickets supported the idea of adding voting booths to the dormitory areas, although they expressed concerns over the issue of bias.

In spite of the possible bias, they agreed voter participation is important to the election.



**TAKE CHARGE**  
(VISA or MASTERCARD)

Every day you can charge your classified ad either by phone or in person!

Call **346-4343** daily, 8 am to 5 pm

Oregon Daily  
**Emerald**

Room 300 Erb Memorial Union

*Make Somebunny Happy  
This Easter Season*

We invite you to come into the  
UO Bookstore and choose from  
our wonderful Spring Collection

- Beautiful Cards
- Easter Baskets
- Jelly Beans
- Chocolate Eggs
- Specialty Candy
- Fun Gifts
- Cute Stuffed toys
- Easter Books

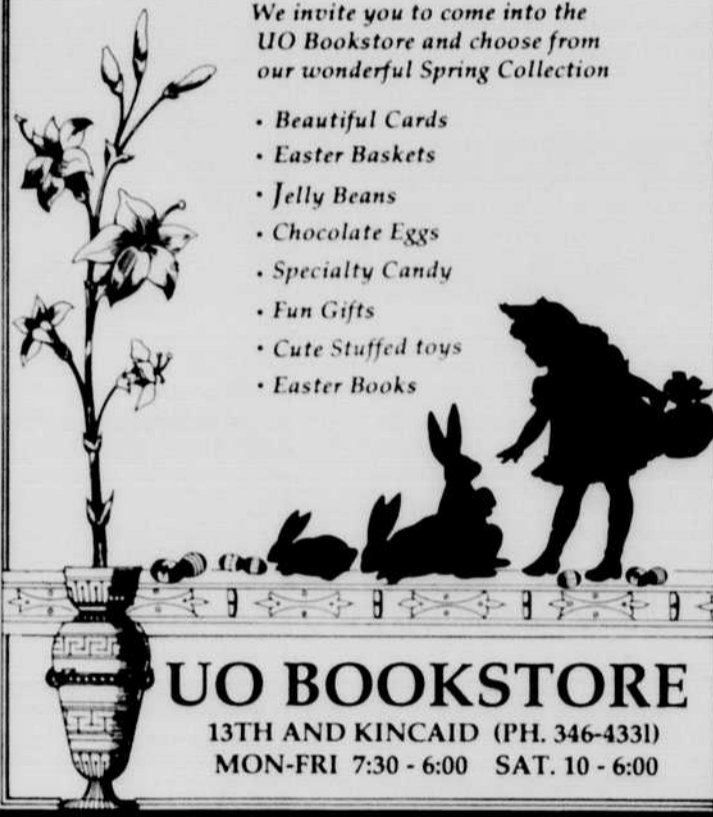

**UO BOOKSTORE**

13TH AND KINCAID (PH. 346-4331)  
MON-FRI 7:30 - 6:00 SAT. 10 - 6:00



**OREGON TRACK  
ATTACK!!**

**Pepsi Team Invitational**

(Georgetown, Cal Poly, Washington State, University of Oregon)

**Track Meet Saturday, April 14**  
**First Event 12:00 Noon**

For Tickets Call  
**346-4461 or 1-800-WEBFOOT**  
U of O Students Free

AMBASSADOR

UNIVERSITY BRANCH  
831 EAST 13TH

**683-5577**

Hours 8:00 to 5:30 M-F  
9:00 to 1:00 Sat

**Lowest Fares Anywhere**

Major credit cards accepted