

# A SPRING SALE

AT  
BLUE HERON ATHLETICS

**40%** OFF ALL  
ADIDAS  
CLOTHING



**30%** OFF ALL  
IN-SPORT  
CLOTHING

**IN-SPORT**

**GEL-LYTE II**

**SALE: \$62<sup>95</sup>**

reg: \$79.95



**GEL TRAINER**

**SALE: \$49<sup>95</sup>**

reg: \$69.95



Sale Through Saturday



**10% off**  
non-sale items  
for U of O students.  
**ALWAYS.**

3131 West 11th Ave.—687-8818

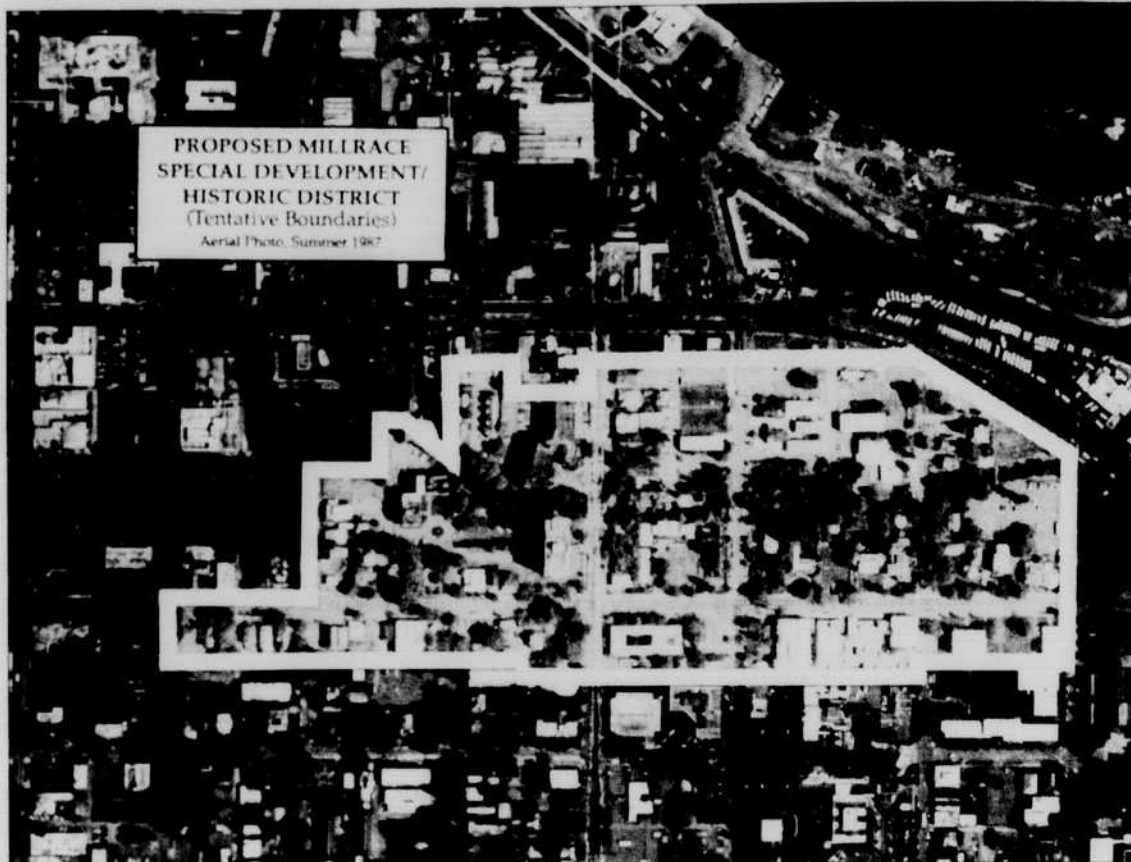

Courtesy photo

Guidelines are being set for the creation of a Millrace historical district west of the University.

## Millrace district recommended Plan gets mixed reviews from residents

By June Russell  
Emerald Contributor

Recommendations from city planners to create a Millrace historic district and register several buildings as National Historic Landmarks have received mixed responses from the Millrace community.

Most responses to the proposed special development and historic districts in the Millrace area have been positive, according to assistant city planner Christine Taylor.

But registering individual structures as National Historic Landmarks involves restrictions that have deterred several greek houses identified as historic structures from becoming registered landmarks.

"Most of the primary historic resources, like Alpha Phi and Sigma Nu, they would be preserved and kept intact," Taylor said. "The obligation would be for any building registered in a historic district, any alterations to the building would be open to review, with the idea that the alterations are in keeping with the original."

"On the other hand, they would have the prestige and acknowledgement of being a National Historic Landmark, and the reassurance that future development would be subject to review,"

Taylor said.

For several Greek houses, the restriction on future alterations is not worth being registered as a historic landmark.

"They would have basically told us what we could and couldn't change, and we didn't want to be a part of that," said Justin O'Toole of Sigma Nu.

Sue Stone, an Alpha Phi alumna on the board of directors for the Alpha Phi House Association, echoed the sentiments expressed by Sigma Nu.

"We are a student housing organization," Stone said. "The restrictions might not allow for changes needed for the students, and I'm not sure we have the right to make decisions like that that would limit what future managers can do. As a sorority house, it's a little different than owning your own home."

The Gamma Phi Beta board of directors, however, found the restrictions imposed by the national registry reinforced their goal of keeping the historical value of the house intact.

"We did our own investigation and decided we did want to be included in the national register," said Ann Kershner, now a retired member of

Turn to Millrace, Page 9

### Alpine Import Service

The VOLVO Specialists  
12th & Main

## Spring Fitness Analysis

- Oil change, genuine VOLVO filter and 4 quarts of oil
- Complete maintenance check of major components
- Inspection of brakes, exhaust, suspension, u-joints, battery charging and starting systems, cool start systems, heating and cooling systems, tires, wipers and all fluid levels

Regular price \$39.95

**\$10<sup>94</sup>**

For Appointment call **726-1808**

WE  YOUR  
**VOLVO**

**CARE'N  
FOR  
HAIR**

561 E. 13th AVE  
EUGENE, OR  
97401  
(503) 485-4422  
OPEN 7 DAYS

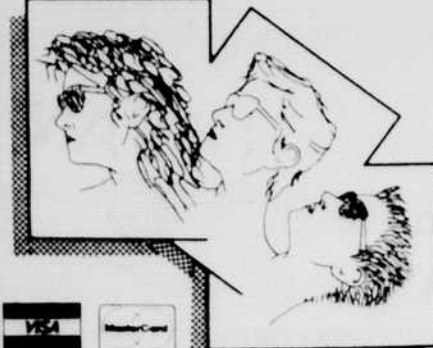

**TANNING SPECIAL**

**40% OFF**  
Wolff Tanning Beds  
10 visits for \$20.00

Reg. \$35.00

40% off with coupon

Good through April 15, 1990

Oregon Daily Emerald ODE Oregon Daily Emerald ODE Oregon Daily Emerald ODE  
Oregon Daily Emerald ODE Oregon Daily Emerald ODE Oregon Daily Emerald ODE  
Oregon Daily Emerald ODE Oregon Daily Emerald ODE Oregon Daily Emerald ODE