



Photo by Andy Cripe

Completed in 1955, Dexter Lake offers outdoor enthusiasts a good sailing locale and year round moorage.

Ridge and Dexter.

"We've created lakes where there didn't use to be lakes, so all the normal wildlife, including birds, mammals, reptiles and amphibians that live around lakes, are now around these lakes," Lamster said.

"Fern Ridge is the most well known because it has a lot of shallow, marshy areas so you get all the typical wading birds and lots of song birds that live in the marshes," he said, adding that Dexter is the home to a few elk and deer as well.

According to Chapman, the water surfaces at Fern Ridge and Dexter are managed by the Oregon Department of Fish and Wildlife under a contract with the Corps of Engineers. At Fern Ridge, the department's work has centered on the south side of the reservoir, away from the north side where most of the parks are located.

"There is much higher

values on the south area and the Amazon Slough and some of the wetland areas in the south than there are in the north side," Chapman said. However, Richardson Park does have some marsh and wildlife areas, he said.

Besides Richardson Park, Lane County also operates Orchard Point and Zumwalt parks at Fern Ridge. Orchard Point has picnic sites, concession stands, playground equipment, a marina, a boat ramp, and two swim bays. Richardson Park is less developed but still includes a picnic area, a marina, a boat ramp and a swim beach.

"Both are of those parks are very heavily used," Chapman said.

Zumwalt, on the other hand, has been the victim of vandalism and reduced maintenance over the past several years. When the recession of the early '80s descended upon Lane County, the parks

department was hit severely with Zumwalt one of the main casualties.

"Parks (department) was completely closed down, and Zumwalt was one of the parks closed. We've never reopened it. It received very heavy vandalism when it was closed. It will take quite a bit of money to

Turn to Reservoirs, Page 23B



Photo by Bobbie Lo

Fern Ridge Reservoir

Academic Learning Services

is seeking qualified

Tutors.

Inquire regarding hiring criteria

at ALS
108 Library 686-3226

Key duplication
Make a spare.
65¢
at your Bookstore

What Study-Crazed Students Say About Onsen



ONSEN
HOURLY HOT TUB RENTAL

Call 345-9048 for reservations.
1883 Garden Ave., Eugene

THE BOOK FAIR

All Kinds Of USED BOOK FARE

PLUS art posters, records, magazines & knowledgeable, helpful staff.

corner
E. 14th & Oak St.
343-3033

Open Mon-Thurs 10:00-5:30
Fri. eve until 8:00
Sat 9:30-5:00



VOLVO Owners

Take advantage of our FREE Safety Inspection and SPECIAL



Call for an appointment or just drop by
Springfield • 12th & Main • 726-1808

ALL WORK GUARANTEED

The VOLVO Specialist

U-LANE-O CREDIT UNION

A credit union serving University of Oregon employees, Alumni of the University of Oregon residing in Lane County (students currently enrolled and past students), State Employees and the U of O Bookstore, and family members of all those listed above.

SAVINGS

- **SHARE DRAFTS**
Better than checking! Earn interest on the low monthly balance. NO MONTHLY Service Charge if \$200 minimum balance maintained.
- **REGULAR SHARE SAVINGS**
Earn interest from date of deposit to date of withdrawal on open savings accounts.
- **TAX DEFERRED SAVINGS**
IRA Accounts
Deferred Compensation

LOANS

One of the primary purposes of a credit union is to pool the deposits of members to provide a ready source of loan funds for members. This cooperative arrangement assures loans to fellow employees and neighbors in your community at reasonable interest rates.

U-Lane-O has an ample supply of loan funds right now. We make loans for almost any purpose.

- NEW CAR
- RECREATIONAL VEHICLE
- VACATION
- HOME IMPROVEMENT

CALL A LOAN OFFICER TODAY 687-2347

- **ADDITIONAL SERVICES**
Discount Auto Buyers Service
U-Travel with Valentines

The Best ^{Non} Bank in Town

U-Lane-O is located at 11th and Ferry, a short walk from the campus. We offer drive-up window service and we are a member of the Exchange Cash Machine 24-hour service network. Drop by and join today.

Ulane

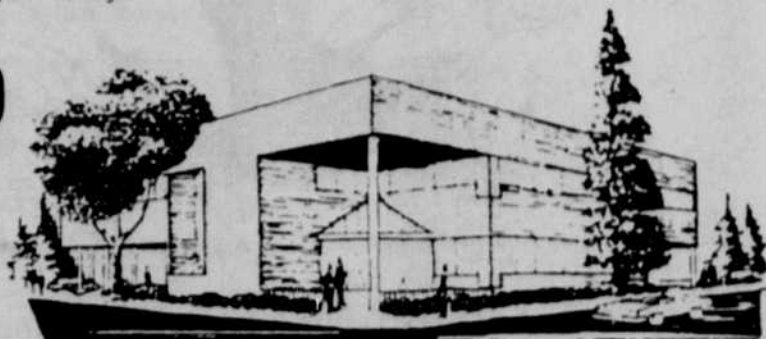
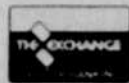

11th & Ferry

Eugene

687-2347