



• CLOSE TO CAMPUS •  
ASE Certified Technician

Approved Auto Repair

# European Auto REPAIR



Tune-ups • Brakes • Fuel Injection

1917 Franklin Blvd. Eugene, Or. 97403 485-8226

## JAMIE'S

### 2 for 1

Order any 1/3 pound gourmet hamburger and get another of equal value FREE!

with this coupon

Good through October 31, 1987

2445 Hilyard St. 542-2206  
1810 Chambers St. 545-0485  
Eugene, Oregon 97405

## PHOTO FINISHING

- One Day Service - C41
- Lowest Prices Guaranteed

**UO** BOOKSTORE  
13th & Kincaid  
M-F 7:30-5:30  
SAT 10:00-5:00  
686-4331

# Parks administer outdoor recreation

By Stephen Maher

Of the Emerald

As the Emerald City, Eugene is known for its green landscape and lush environment. Included in that appraisal are the city's 70 some-odd parks.

The most visible of these is Alton Baker Park, located on the north bank of the Willamette River. The park is bisected by numerous bike paths and is easily accessible by crossing the Autzen Stadium footbridge or the Ferry Street Bridge.

Used all year long, the 453-acre park is a haven for sunbathers, swimmers, kayakers, canoeists, joggers and bicyclists. It also boasts two large picnic shelters, the 5,000 seat Cuthbert Amphitheater and Pre's Trail, a jogging path located between

the river and Autzen Stadium and named after the late Steve Prefontaine.

Currently, the park is included in the Lane County Park system; however, it is expected to be deeded in the near future to the City of Eugene. The eastern portion of the park is also under consideration by the Lane County Board of Commissioners as the site of an 18-hole golf course.

On the eastern city limits lies what is considered by many to be the jewel of the Eugene park system, Hendricks Park. The park has become famous worldwide for its rhododendron garden, which now measures 10 acres in size and holds 6,000 plants. During April, the peak blossoming month for rhododendrons, an average of 5,000 automobiles enter the park every Sunday.

But people visit Hendricks Park for more than just rhododendrons. There are hiking trails that travel through 300-year-old forests, views of the city and the



Andy Cripe

### Alton Baker Park

Willamette River, picnic areas and a large fireplace shelter built by the Works Project Administration in the 1930s.

The history of the park dates back to 1906 when Eugene pioneers Thomas and Martha Hendricks donated 47 acres of land to the city, and the city, in turn, bought an additional 47 acres. The deed to the land requested that it be turned into a park.

The first development occurred between 1915 and 1924 when roads were constructed and the park became a tour site for new-fangled motor vehicles. In 1922, two elk were given to the park by the Eugene Elks Club, beginning what would become an extensive deer and elk exhibit for the next 50 years.

The rhododendrons were

Turn to Parks, Page 5B



File Photo

Replica of Skinner's cabin

CLIP AND SAVE

CHECK US OUT

EUGENE - SPRINGFIELD'S

# RESALE CONNECTION

Men's and Women's Quality Resale Clothing

An Alternative Experience in Clothes Shopping

**GENTLEMEN'S ENCORE**  
77 W. 11th Ave., Eugene, 683-6501, Mon-Sat 10-6  
Contemporary men's clothing in natural fibers. Buy, consign, trade. No appointment necessary.

**JANZ RESALE**  
2091 River Road (Riviera Center), Eugene, 689-9067  
Mon-Fri 10-6, Sat 10-5  
Women's contemporary clothing sizes 3-24, accessories and new jewelry. Buy, consign, trade. No appointment necessary.

**KIDSTUFF**  
62 W. 13th, Eugene, 484-4488, Mon-Sat 11-5  
Everything for children, new and resale. Toys, books, furniture purchased, clothing traded.

**OLD FRIENDS**  
1022 Willamette, Eugene, 345-1414, Mon-Sat 11-5:30  
Vintage and contemporary clothing for men and women. Collectible jewelry. Buy, consign.

**PLAY IT AGAIN BOUTIQUE**  
144 W. 10th, Eugene, 343-2671, Mon-Fri 10-6, Sat 12-5  
Clothing and accessories for the whole family, including the full-figure. Consignments 1-4.

**RAGS TO RICHES**  
Established 1976  
360 E. 11th Ave., Eugene, 344-7039, Mon-Sat 10-6  
Men's and women's trendy and designer clothing. Buying and consigning daily. 30-50 new items on the racks daily.

**RAINBOW RESALE**  
1480 N. 18th St., Springfield, 741-0234, Mon-Sat 10-5  
Women's clothing through size 44. Buy, consign, trade. Tues-Fri 10-4, walk-ins welcome. Sat appointments required.

**SECOND THOUGHTS TOO**  
77 W. 11th Ave., Eugene, 683-6501, Mon-Sat 10-6  
New stock daily. Women's contemporary clothing in natural fibers, jewelry and accessories. Some new merchandise. Buy, consign, trade. No appointment necessary.

**STARTING OVER**  
1077 Willamette, Eugene, 343-1413, Mon-Sat 10-6, Sun 12-5  
Men's & women's contemporary and vintage apparel and accessories. Call Sun to schedule appointment.

**THE BRASS HANGER**  
941 Pearl, Eugene, 485-6631, Mon-Fri 11-5:30, Sat 11-4:30  
Women's contemporary clothing. Consignments by appt.

**THE CLOTHES HORSE**  
354 W. 6th (between Lincoln & Lawrence) 345-7068, Mon-Sat 11-6  
Men's & women's clothing, shoes, jewelry, formals, etc. Consignments accepted daily.

**THE DISCOVERY SHOP**  
1412 Pearl, Eugene, 484-2843, Mon-Sat 10-4  
New and used women's clothing, accessories and collectibles. American Cancer Society Volunteer Staff. All donated merchandise. Contributions welcome.

**THE GRAND COLLECTION, INC.**  
1598 Pearl, Eugene, 345-5993, Mon-Sat 11-6  
Women's clothing and accessories, handcrafted gifts, collectibles. Consignment appointment appreciated.

**THE HALL CLOSET**  
135 Coburg Road, Eugene, 344-5082, Tues-Fri 9:30-5  
Clothing for women of all ages. Consignment by appt.

**TOUCH OF CLASS**  
2650 Willamette, Eugene, 343-0095, Mon-Fri 10-5:30, Sat 10-5  
Buy, consign, trade. Contemporary resale and new clothes for women and children. Costumes year round. Appointment preferred but walk-ins welcome. Non-profit facility of Eugene Emergency Housing.

**WHISTLE STOP**  
450 Willamette, Eugene, 343-5758, Mon-Sat 10:30-6  
Men's and women's contemporary and vintage clothing, antique furniture, and collectibles. No appointment necessary for consignments.

**THRIFT AND GIFT**  
2839 Willamette, Eugene, 343-3861, Mon-Sat 10-4  
Clothing and accessories for men, women and children. Toys, books and household goods. Profits support community projects of Junior League of Eugene.

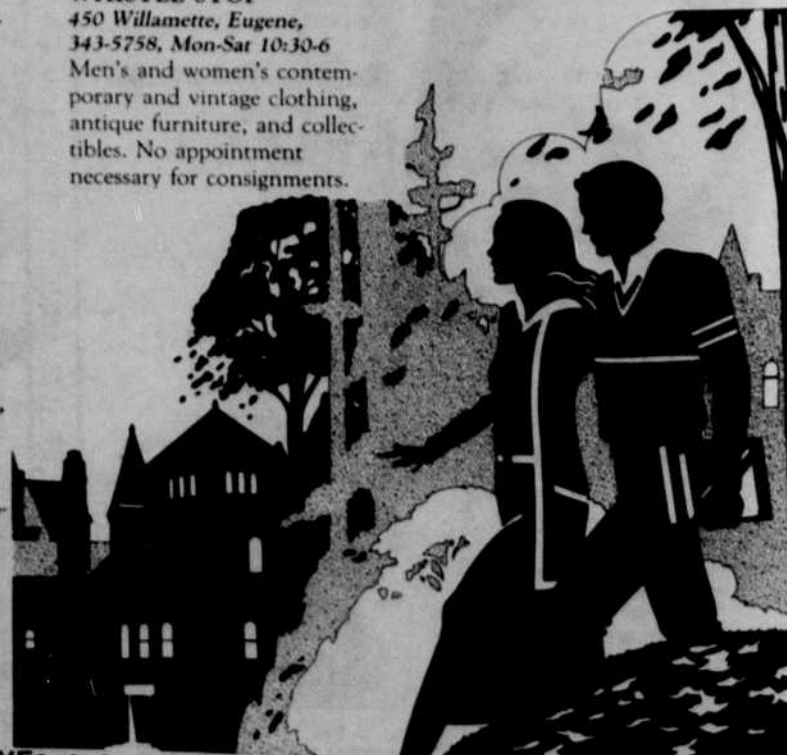

CLIP AND SAVE