

# Regatta Rallick

Story by Justin Much  
Photos by Ross Martin



emu

What do the EMU Skylight Refectory and an Italian restaurant in Rome have in common?

- ✓ Fine Italian food prepared fresh daily
- ✓ Relaxing, pleasant atmosphere
- ✓ Red & white checkered tablecloths
- ✓ A view of the Roman Colosseum

STEP UP TO THE SKYLIGHT REFECTORY AND DISCOVER THE FLAVOR OF ITALY

Check CLASSIFIED section for today's special! Fine, quick cuisine at reasonable prices

International Desserts Too!

Located a cloud or two above the EMU Main Desk  
Open: Mon.-Fri.  
10:30am to 2pm

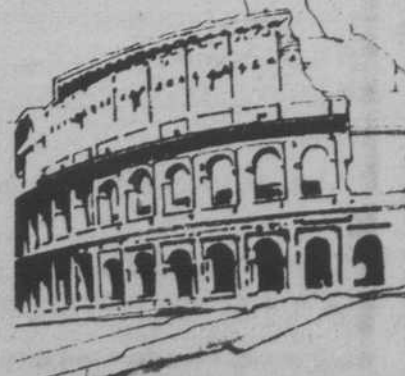

Ignoring forecast warnings of cloudy skies and imminent rain, crew teams from around the Northwest gathered at Fern Ridge Reservoir last weekend for the first Oregon hosted Pacific Northwest Rowing Championships.

Saturday's spotted clouds yielded to clear skies on Sunday while more than 20 crew teams, stretching from British Columbia to Northern California, provided a bounty of depth to pave the way for a competitive and successful regatta.

Spectators ranging from ages 2 to "too old" took seats along the lakeside rocks to witness nearly 100

racers, which spanned from 8 a.m. Saturday through Sunday afternoon. With a race almost every 10 minutes, water-sport fans were treated with every combination of rowing contest they could desire in a weekend.

Men and Women's junior competitors rowed in the 1,500 meter races, while contestants in the college and open events strained for 2,000 meters before earning a breather. Exhausted crews saluted their triumphs over the course with unison chants after each race as sportsmanship abounded among all of the hard working boaters.

The boats, or shells, weighed anywhere from

210 to 310 pounds with lengths of 58 to 64 feet and a width of 24 inches. Rowers propelled them with a lot of muscle and skill behind 12 foot oars of either carbon fiber or wood.

The rowers are grouped into classifications according to age, experience, sex, weight and the number of rowers in a shell. The lightweight men are restricted to 160 pounds per person with an average of 155 pounds. Lightweight women have a 130 pound limit. New rowers compete in the novice/frosh class, while oarpersons older than 27 years take the title of master rowers. Each shell may have 1, 2, 4 or 8 scullers, depending on the race,

with the latter two adding a coxswain to bark out the rhythm. The races may vary from all men, all women or mixed crews.

For the University bunch this was the highlight of a year filled with long and enduring practices. Since last fall the crew would rise at 4:30 in the morning, five days a week, to make their way out to Dexter Reservoir for workouts on the water. These workouts, coupled with the fund-raising cleanups and row-a-thons, lend veritable proof to the dedication this club has for their sport.

Continued on Page 8B

**WEDNESDAY**  
is **LADIES NIGHT**  
at the **LONE STAR**  
**ALL DRINKS \$1<sup>00</sup>**  
8:30 to 12:00  
160 South Park Street

**BAMBOO PAVILION**  
CHINESE RESTAURANT  
省時快捷 經濟實惠  
Oriental Buffet Lunch  
Downstairs  
& Try Our Dinner  
Upstairs  
Hours: Downstairs  
M-Th 11:00 - 7:00; F-Sa 11:00 - 4:30  
Closed Sundays  
Hours: Upstairs  
Su-Th 4:30 - 10:00  
F-Sa 5:00 - 10:30  
1275 Alder Street • 683-8886

**THE PEASANT PARTIES OF THE BALKANS**  
A Free Public Lecture  
**Dimitru Sandru**  
(Cuza University, Romania)

**FRIDAY**  
**MAY 17, 1985**  
**3:30 pm 101 EMU**

The speaker will discuss Agrarian problems and reforms in Romania and other Balkan countries between the two world wars.  
FOR FURTHER INFORMATION  
CALL 686-4877  
Sponsored by UO Russian & East European Studies Center

Oregon Daily Emerald

George Rode  
• CLOSE TO CAMPUS •  
N.I.A.S.E. Certified Technician  
**European Auto REPAIR**  
Tune-ups • Brakes • Fuel Injection  
1917 Franklin Blvd. Eugene, Or. 97403 485-8226

COURTSIDE TENNIS & APPAREL  
FEATURING A COMPLETE LINE OF TENNIS EQUIPMENT & APPAREL  
WHERE YOUR SERVICE IS OUR BUSINESS

**MAY COUPON SPECIAL**

**25% OFF ALL RACKET RESTRINGS**

FEATURING:

ANTELOP	HEAD	PRINCE
COURT CASUALS	L.A. SEAT COVERS	ROSSIGNOL
DONNAY	LE COQ SPORTIFF	WILSON

**OPEN 7 DAYS A WEEK**

Across From the Downtown Post Office

537 Willamette  
Eugene, OR 97401  
(503) 342-7208

M-F 9:00-6:30  
SAT 10:00-6:00  
SUN 11:00-4:00

Sidelines, Page 5B