

team that is famous for winning in the second half of the season.

The only problem for WSU is they must win early this season or not win all. The Cougars' schedule isn't kind. WSU does have the best runner in the Pac-10 in Kerry Porter.

Mark Rypien, a local favorite, will handle the quarterbacking chores, but it is the depleted defense which will be the Cougar's demise.

8. STANFORD

Things haven't looked so good down at the Farm since John Elway took his act to the NFL two years ago. Stanford's search for Pac-10 respectability stems from another Elway, Jack, who takes over the coaching reins in Palo Alto.

The apprentice to Elway's offensive magic will be sophomore signal caller John Paye who will throw to fleet-footed Emile Harry.

Besides the Paye-Harry show on Saturdays, Stanford opponents will be seeing a lot of 6-6 250-pound defensive end Garin Veris on the defensive front.

Elway's team is by no means a contender for the crown because of a non-existent running game. However, the days of not taking Stanford seriously are over.

9. OREGON STATE

Pity the poor Beavers. Oregon State is an avalanche waiting to happen as beleaguered coach Joe Avezzano fights for his coaching life.

Avezzano's prayers will rest on shoulders of quarterback Rickey Greene who will be looking for All-Pac-10 wide receiver Reggie Bynum.

OSU has a seasoned defensive unit (eight starters back) to combat the offenses of the Pac-10. Avezzano's troops will be im-

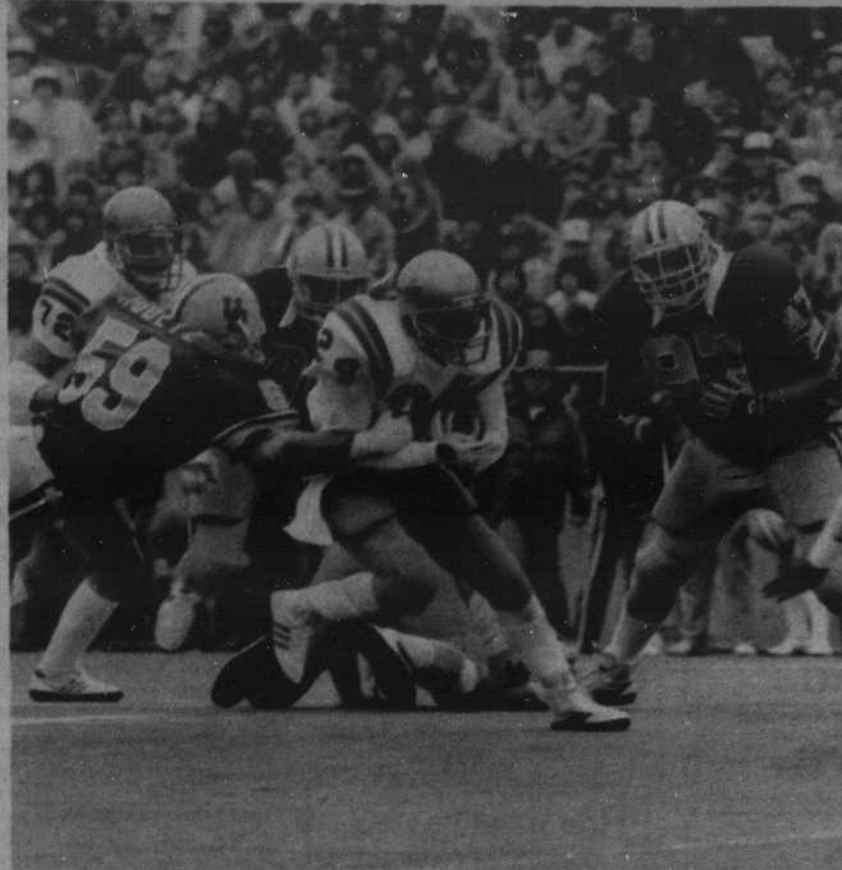

Emerald file photo

UCLA running back Danny Andrews is one of the reasons why the Bruins could go to the Rose Bowl for the third straight year.

proved, but the rigors of the long Pac-10 season will take their toll.

10. CALIFORNIA

California is the mystery team of the Pac-10. The Bears could finish anywhere from the upper echelon of the conference to dead last.

The only thing not mysterious is quarterback Gale Gilbert who will operate the "Air Cal" passing machine. Cal will live — and die by the pass. Only three starters are back from a defense which finished eighth in the league. A defensive miracle will be the only thing that will prevent "Air Cal" from crash landing in Berkeley.

sports shorts

Oregon quarterback **Chris Miller** was named the Pac-10's offensive player of the week after leading the Ducks to a 21-14 victory over the University of California Saturday.

The **Oregon women's cross country team** is ranked number one in the latest NCAA poll. Coach Tom Heinonen's team received 139 votes in claiming the top position.

The **Oregon women's volleyball team** moved up to 13th in the NCAA poll and 17th in Tachikara Coaches Top Twenty rankings.

Volleyball All-America candidate **Sue Harbour** was named NorPac Conference athlete of the week. It is the second week in a row that Harbour has won the award from the NorPac.

O! The Magical Effects of a Resume from ODE Graphic Services!
300 EMU 686-5511

WE CUT MORE THAN HAIR... WE CUT PRICES
\$6.50
Shampoo not included
No Appt. Necessary
KAMPUS BARBER SHOP
For Men and Women
851 E. 15th, Eugene • 343-7654
Rae-Marie & Ed

"Beer Garden TODAY!"



4-7 pm in the EMU Dining Room
Musical Entertainment
Corndogs & Burritos 50¢
I.D. Required



Ultrasonic pen cleaning to make your technical pen work like new!
At your Bookstore in the Art Dept.

Express yourself to the Ducks Games only 25¢

While all the cars are stuck in traffic you'll be whizzing by in your own express lane when you take the Duck Express—special buses that take you directly to Autzen Stadium and back after the game for just 25¢ each way.

Just leave your car at any of the seven convenient locations: the Fairgrounds, the Eugene Downtown Mall, South Eugene High School, the River Road Transit Station, the Valley River Inn, the Springfield City Center Station or the Red Lion Inn.

For great seats to the game that only cost a quarter, take it easy—take the Duck Express.

- Leave Fairgrounds: 11:30, 11:45, 12:00, 12:15, 12:30, 12:45
- Leave Eugene Mall, Special Section: 11:35, 11:50, 12:05, 12:20, 12:35, 12:50
- Leave South Eugene High School: 11:35, 11:50, 12:05, 12:20, 12:35, 12:50
- Leave River Road Transit Station: 11:35, 11:50, 12:00, 12:10, 12:25, 12:35, 12:45
- Leave Valley River Inn: 11:40, 11:55, 12:05, 12:15, 12:30, 12:40, 12:50
- Leave Springfield City Center Station: 11:40, 11:55, 12:10, 12:40
- Leave Red Lion: 11:30, 11:45, 12:00, 12:15, 12:30, 12:45



Lane Transit District

For information call 687-5555.

