Video-Cinema & T.V. Center

CINEMA I
The Third Man
Starring
Orson Wells
Joseph Cotten
Co-Feature
Hell House
Starring
Bette Davis
Pat O'Brien
Showing 10 a.m., 1 & 4 p.m.
$2.00 • With student I.D. $1.00

CINEMA II
XXX Rated
Taboo
Starring
Kay Parker
Dorothy LeMay

Co-Feature
Pastries
Starring Ushi Digart
Call for times Adm. $5.00

1049 Willamette We also rent V.C.R.'s & movies 342-1616

10,000 Polish workers strike; militants protest ban on union

WARSAW, Poland (AP) — An estimated 10,000 workers struck shipyards in Gdansk and Gdynia for a second day Tuesday, and militants called for a general strike in the region to protest the ban on Solidarity, witnesses said.

They said the workers flashed V-for-victory signs, chanted "Solidarity Will Win!" and painted the words "Solidarity Shipyard" in blue over the V.I. Lenin shipyard sign in Gdansk.

They also left portraits of union chief Lech Walesa and Polish-born Pope John Paul II hanging on the gates of the plant named after the founder of the Soviet state.

Other workers leaving the Gdansk yard said an "underground committee" had appealed for a general strike throughout the Gdansk region. The report could not be independently confirmed.

The latest strike lasted from 6 a.m. to 2 p.m., and unlike Monday night when running battles between protesters and security forces erupted, no incidents were reported.

Riot police surrounding the shipyard in Gdansk with water cannon left before the shift change at 2 p.m., and departing workers were cheered by about 2,000 onlookers who chanted "Long Live Walesa!" and "Bravo Workers!"

Walesa has been interned since martial law was declared and Solidarity suspended Dec. 13. The union was outlawed Friday by Parliament.

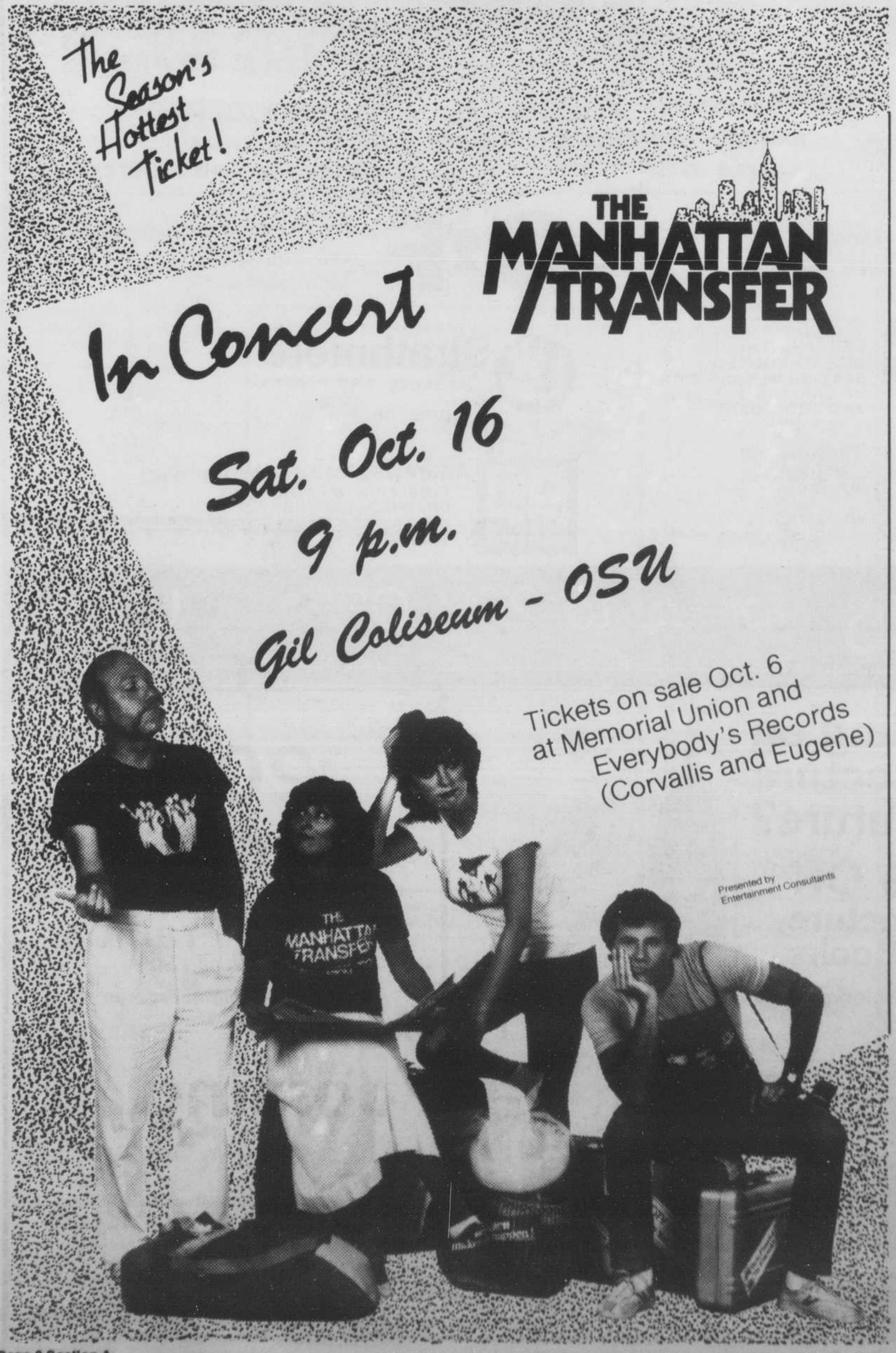

Italian pair caught, while fascist flees

ROME (AP) — A platoon of police agents returned from Bolivia Tuesday with one of two Italians wanted for the rightist bombing of the Bologna railway station that killed 85 people and injured 200.

The other wanted man, the founder of Italy's most dangerous neo-fascist terrorist organization, got away.

Airport sources said the captive, Pierluigi Pagliai, 28, was unconscious, with serious wounds in the head and neck inflicted by Bolivian police when they arrested him. An ambulance took him to a Rome hospital,.

Twenty-three Italian police agents brought Pagliai back aboard a chartered Alitalia DC-10. The plane's departure from La Paz, the Bolivian capital, was delayed for several hours, and Bolivian aviation officials reported that it had been hijacked. But Italian police sources said it was delayed because guards at the airport apparently had no orders.

Intelligence sources said Pagliai had been living in Argentina with his wife but traveled to Bolivia frequently as an operator in that South American country's $2-billion-a-year illegal cocaine trade. Bolivian police captured him Sunday near Santa Cruz de la Sierra.

But Stefano delle Chiaie, charged with complicity in the Bologna bombing in August 1980, left Bolivia before the police moved in, the sources said. He is the founder of the neo-fascist Avanguardia Nazional (National Vanguard), which the Italian police say is the country's most dangerous right-wing terrorist group.

Cash
For Textbooks
Mon.- Fri.
Smith Family
Bookstore
768 E. 13th
1 Bl. From Campus
345-1651