

Highway slides highlight show

The University Department of Landscape Architecture will show a slide program highlighting the construction of the Columbia River Highway on Wednesday, June 30.

The department researched and assembled the presentation, "Samuel Hill's Civilized Wilderness: The Columbia River Highway, 1913-15," to be shown at 7:30 p.m. in Lane County Courthouse's Harris Hall, Eighth Avenue and Oak Streets.

The free program will highlight the contributions to Oregon's state highway system of the late Samuel Hill, an influential Northwest businessman who lobbied the Oregon Legislature for a state highway system.

"Samuel Hill turned Oregon's road legislation around and achieved the construction of one of the world's most scenic roads, the Columbia River Highway," says Patricia Krier,

project director and assistant director of the University Museum of Natural History. The program will provide people with a unique historical insight into Oregon's growth during the 1900-15 period, she adds.

It will also emphasize the crucial role that the Columbia River played in Oregon's development, Krier says.

University faculty members who assisted Krier in the project include history professor Edwin Bingham, and Kenneth Helphand, head of the landscape architecture department. Don Hunter, director emeritus of the University Instructional Media Center, produced the program.

The show, for which the department received a \$1,500 grant from the Oregon Committee for the Humanities, will be shown in The Dalles June 28 and in Portland July 1, and will tour other parts of the state this summer as well. Krier and Hunter will tour with the program.

Security vehicle, bicyclist collide

A University student was seriously injured when her bicycle collided with a University security vehicle on campus at about 10 p.m. Tuesday.

Amy Bullard, 19, of Lake Oswego, was riding east on 13th Avenue when she struck the security vehicle's front fender as it turned into Carson Hall from the west-bound lane. She flew over the car's hood, hitting the pavement on the opposite

side.

Bullard is at Sacred Heart Hospital under observation following facial work by doctors. Reports list her as having facial lacerations, abrasions, broken teeth and a broken nose.

Officer Billie Alvarez was driver of the vehicle at the time.

Bullard's bicycle had no lights but no citation was issued by the police officer on the scene.

New library hours

The correct hours that the University's main library will be open are as follows:

Eight a.m. to 10 p.m. Monday through Thursday; 8 a.m. to 5 p.m. Friday; 9 a.m. to 5 p.m.

Saturday; and 2 to 9 p.m. Sunday.

Hours reported earlier were only for the break between terms.



German
AUTO SERVICE



VWs-MERCEDES-BMWs
DATSUN-TOYOTA-AUDI

Reliable service for your foreign car

342-2912

2025 Franklin Blvd.
Eugene, Oregon

coupon

\$3.00 off

\$3.00 off

incognito

SUNGLASSES

available in Eugene ONLY at

Diana's

phone no.:

126 w. Broadway downtown mall D-I-A-N-A-4-5

Oregon Daily Emerald

emu Recreation Center

waterworks canoe co.

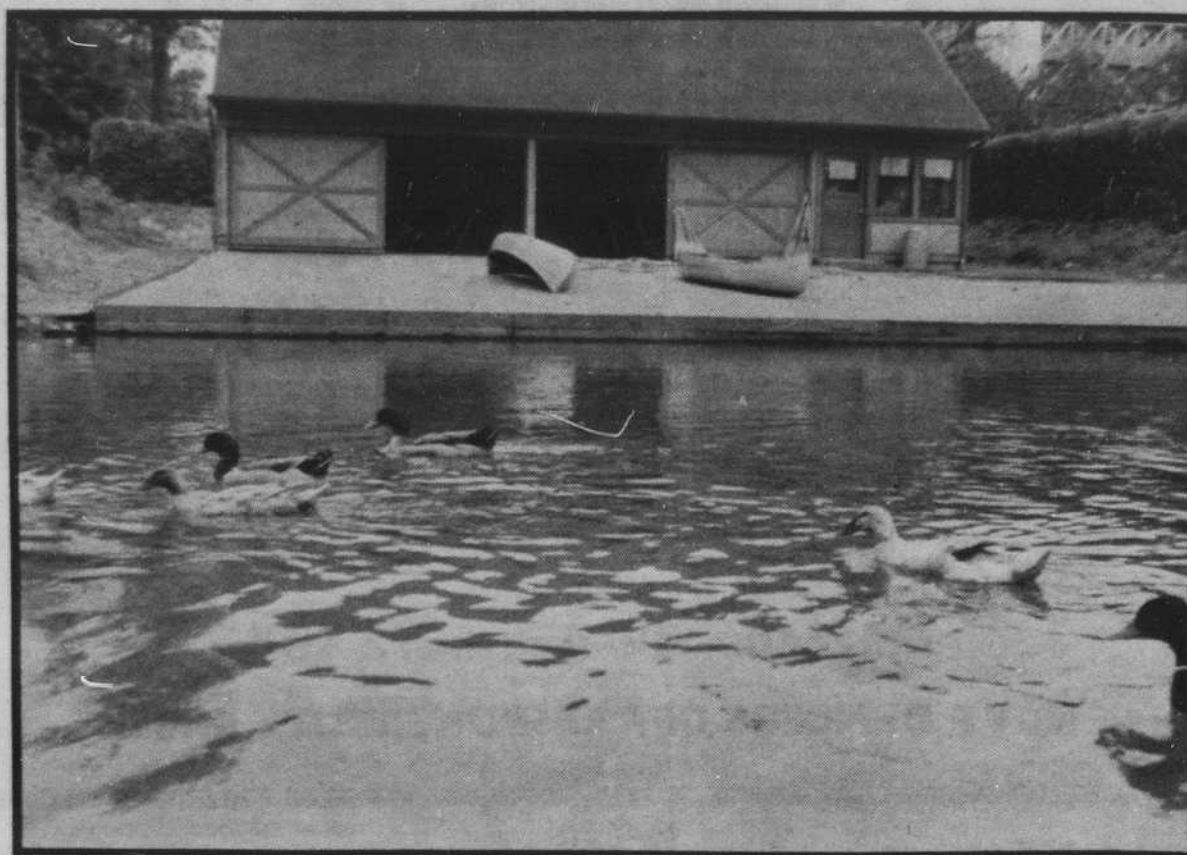

Mon - Thurs 12 noon - Sundown

Friday 11 am - Sundown

Saturday 11 am - Sundown

Sunday 12 noon - Sundown

Telephone
686-4386

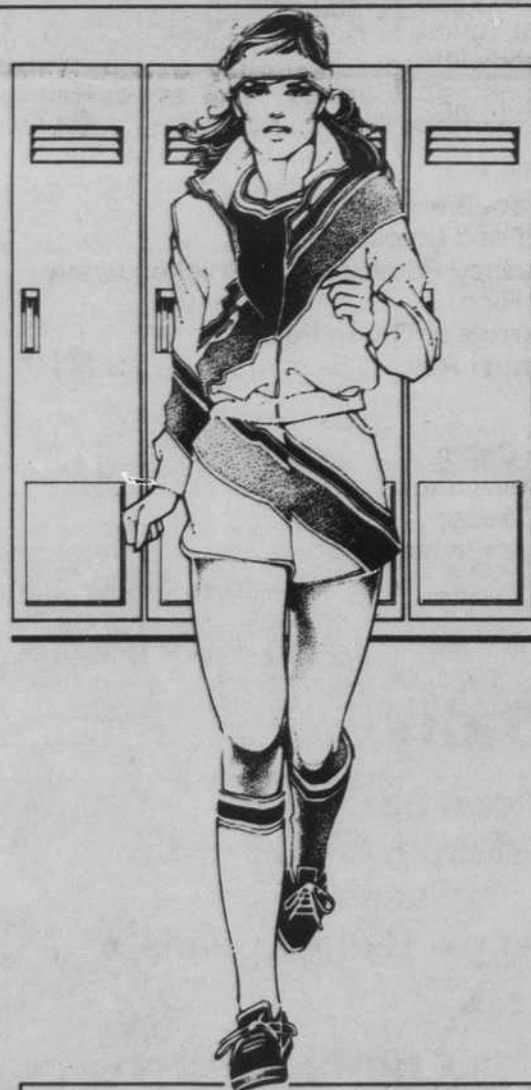

University of Oregon

Summer Scheduled Activities

Tennis Singles • Wed 7/7	3:30 pm
Tennis Mixed Doubles • Wed 7/14	7 pm
Volleyball in the Grass • Tue 7/20	7 pm
Racquetball Singles • Wed 7/21	3:30 pm
Softball Night • Tue 7/27	7 pm
Badminton in the Grass • Tue 8/3	7 pm

Tennis Singles

Divisions for Men & Women's Tournament structure will depend on number of entries.

Tennis Mixed Doubles

Divisions for different skill levels.

Volleyball in the Grass

Sign up a team or drop in that evening. Come by yourself or bring a friend or your family.

Racquetball Singles

Everyone gets at least two matches. The tournament will consist of best 2 out of 3 games; games to 11 pts. Divisions for novice and experienced players.

Softball Night

Sign up a team or drop by with a friend or your family. A variety of activities are planned.

Badminton in the Grass

Equipment will be available. Sign up or drop by for some open air badminton.

OPEN RECREATION

LEIGHTON POOL		ALDER STREET COURTS	
MUWHF	7-8:30 am	MUWH	9:30 am-2:30 pm
	Noon-1:30 pm		3:30 pm-7 pm
MUWH	5-6:30 pm	ESSLINGER HALL	
Sat & Sun	2-4 pm	MUWH	7 am-8 pm
15th STREET COURTS		F	7 am-6 pm
MUWHF	6 am-dark	ESSLINGER CAGE & LOCKER ROOMS	
Sat & Sun	6am-dark	MUWHF	7:30-5:30 pm
COVERED TENNIS COURTS & OUTDOOR RACQUETBALL COURTS			
	ESSLINGER	15th	
MUWH	8 am-10 pm		8 am-10 pm
F	7 am-6 pm		6 am-10 pm
Sat & Sun			7 am-10 pm

For further details, sign up information, and location of activities, stop by the RIM office at 103 Gerlinger, Monday through Friday, 8-5 p.m.