Ducks scatter Lewis & Clark, 4-1

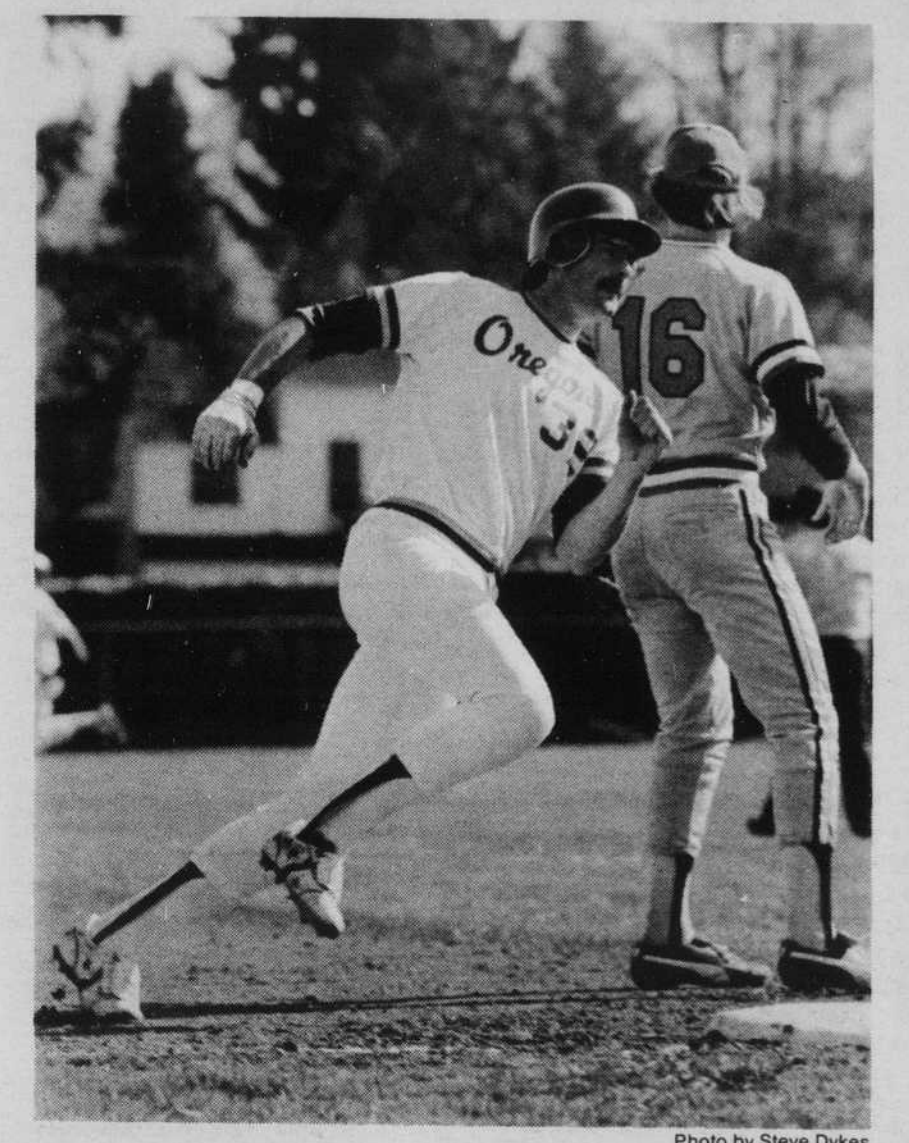

Photo by Steve Dykes

Randy Porter rounds third and heads home, brought in on a Kirk Cameron double in the fifth inning of Monday's victory over Lewis and Clark.

It was a frustrating day for Lewis & Clark College Monday as Oregon's baseball team cruised to a 4-1 victory at Howe Field.

The Pioneers did a lot of swinging but rarely connected as Dean Kegler and Jim Givens combined to strike out 15 hitters while scattering seven hits.

It was Kegler's fourth win against two losses this year, matching his victory total of a year ago. Givens struck out four and pitched two scoreless innings to lower his season ERA to 2.51.

"I was very pleased with Kegler today," said coach Mel Krause. "This is the second time in a row he's pitched well."

The Ducks seemed to be in control throughout the game, though Lewis & Clark did cause a few anxious moments.

Oregon took a 2-0 lead after two innings, mostly due to sloppy fielding and pitcher Steve Dawson, whose wild pitches yielded three walks. An error and a passed ball were responsible for the first run and a passed ball and a balk led to run number two.

But L&C strung together a double and two singles to claw to 2-1 after three innings. And it might have been 2-2 after four if third baseman Kirk Cameron and catcher Ted Hodges hadn't combined to pick Brian Skeels off third base.

The Ducks, substituting freely, increased the gap to 3-1 in the fifth on Cameron's RBI double, and when Mike McLaran's two-out single scored Kyle Keaton in the sixth inning, the game was on ice.

"It was a good game to get everybody into the action. I used most of the players," said Krause.

Oregon will now head for Portland to play a 3 p.m. game today against Portland State University at Civic Stadium. The Vikings sport a losing record for the first time in several years and will be coming off an 18-0 shellacking at the hands of Puget Sound when they face the Ducks.

Krause's troops were supposed to return to Eugene to Wednesday to face the University of Nevada-Reno, but weather reports of continuing Oregon rain forced the Wolfpack to stay home, where they will make up some league games.

Softball squad shuts out host, 9-0, in Ashland

In a near-flawless game by Oregon's softball team, the Ducks shut out Southern Oregon State College, 9-0, in Ashland Monday.

The Duck women easily dominated the action on the mound, at the plate and on the field as Oregon rapped 12 hits with no errors to improve their record to 4-5.

"We had a field day," said Oregon coach John Feeney of the Ducks' first game in the state. "I'm really pleased with the way everyone played — especially Terry (Anderson)."

Anderson, pitching an almost perfect game, claimed nine strike-outs from the SOSC batters to key the Duck victory.

A Yogi Johnson homer helped the Ducks at the plate. She was aided at the plate by three RBIs by Susan Tuggle.

SOSC ended the game with no hits and five errors.

The Duck women will be home Wednesday for a game against Lewis & Clark at 4 p.m.

Spring practice sets direction, lineup for Oregon football team

By TAMARA SWENSON
Of the Emerald

Men in green and yellow uniforms, pads and helmets filled Autzen Stadium Monday as the Oregon football team began spring practice.

The five weeks of spring football will do more for deciding next season's starting lineups than any of the 16 practice days before the season opener Sept. 5 at Fresno State, said football coach Rich Brooks.

"More than anything else, this is a time we'll use to answer personel questions," said Brooks, who is beginning his fifth season at Oregon.

The loss to graduation will be heaviest in the defensive unit with five starting spots open. Fortunately for Brooks, the remaining players have all had playing time and should easily step into the vacancies.

"The defense is the only place we really need to make any changes," said junior Andy Vobora, a starting linebacker last season.

"Even though some of the starters are gone, there are a lot of people right behind them waiting to step in," said quarterback Kevin Lusk.

The offensive unit will also be going through a few changes during spring practice, said Brooks. But Oregon will still be an option team, with only minor revisions.

Lusk, a better passer than than graduated option specialist Reggie Ogburn, will make more use of his fullback and tailback, Brooks said.

"Kevin is a good quarterback," said tailback Reggie Brown. "He's the leader here and he runs the show."

The remainder of the offensive unit, with only three starters lost to graduation, will be a key to next year's season.

Oregon's final area of concern, a punter, has been shored up by incoming recruit Mike Jorgensen of Ontario.

"I'm sure that we will be a better football team this year than last," said Brooks. "There are a lot of people in a position to start. I hope we decide a lot of them by the end of spring term."

Brooks said he expects this team to go 8-3 or 9-2, and earn a shot at a bowl game. "At least we hope so," he said. "If they let us."

SY'S
NEW YORK
Pizza

Serving Pizza by the Slice
or by the Whole Pizza Pie

Located near U of O, across
from Sacred Heart Hospital
Open 7 days a week til 8:00

1211 Alder

Call...
686-9598

NASA CHOSE IT FOR THE SPACE SHUTTLE.

NOW YOU CAN CHOOSE IT FOR YOURSELF.

THE NEW NIKON F3

The Nikon F3 is so advanced, so rugged and reliable, NASA chose it as the only operational '35' to be used aboard the Space Shuttle.

Yet, this finest Nikon ever is so completely automatic, it makes great pictures easy with its ingenious electronic technology...

- **Automatic exposure control throughout the Nikon system.**
- **Incredibly accurate shutter speeds from 1/2000th to 8 seconds.**
- **Bright full-information viewfinder with battery-saving Liquid Crystal Display.**

With

f2.0 Nikkor	$699.00
f1.8 Nikkor	$739.00
f1.4 Nikkor	$789.00

Expires April 21, 1981

gerlach's
CAMERA CENTERS

CAMPUS STORE
849 E. 13th 344-8890

DOWNTOWN SPRINGFIELD
500 Main 746-6511