

The academic power flow chart

EXPERT STYLING FOR MEN AND WOMEN REDKEN
2 SHOPS TO SERVE YOU

THE LATEST AND MOST COMPLETE BEAUTY SERVICES
Specializing in Mens Haircuts and Blow Styling

343-7421 747-8842

BOTH SHOPS ARE AIR CONDITIONED

Private Booth for Men at THE GOLDEN KEY
Atrium Building - 2nd Level
10th & Olive, Eugene

WALK-INS WELCOME

BEAUTY MARK HAIR FASHIONS
Big M Annex Shop
303 South 5th, Springfield

10% off with this ad

BERG'S NORDIC SPORT SHOP

Eugene's Finest SELECTION OF
BACKPACKING & CLIMBING EQUIPMENT

KELTY, JAN SPORT, SIERRA DESIGNS, FORREST CHOUINARD, TRAILWISE, VASQUE, LOWA, GAI, BIER, SNOW LION

TENNIS EQUIPMENT
HEAD, DAVIS, POP, YONEX, WILSON

RENTALS
BACKPACK and CLIMBING

BERG'S NORDIC SPORT SHOP
11th and Mill Open Fri. till 9 343-0013

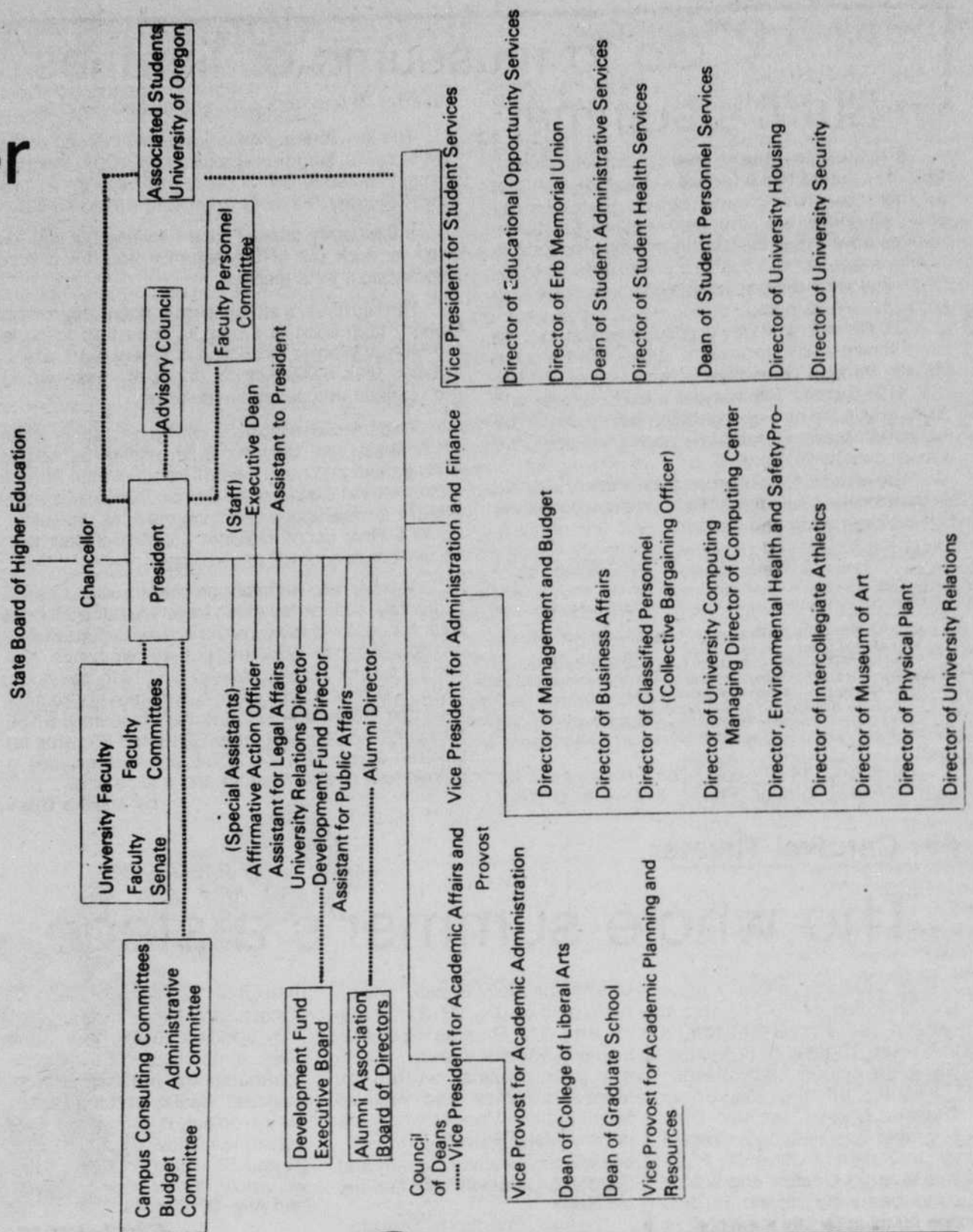

EMU CRAFT CENTER

The Craft Center is a place where all students, staff, faculty, and their spouses can work and explore creative ideas and skills in a relaxed, friendly atmosphere. The center features well equipped areas in ceramics, jewelry, photography, woodworking, graphics, and fabrics, with skilled people in each area available for help if needed. Workshops are also offered each term, where members can learn and increase their skills in specific areas. Sound good? It is! Stop by today and get acquainted.

SUMMER WORKSHOPS

- | | |
|------------------|---------------------------|
| Ceramics-Pottery | Weaving and Natural Dying |
| Jewelry | Beginning Photography |
| Silkscreen | Calligraphy |
| Woodworking | Bike Repair |
| Tapestries | Batik |

Drawing

Registration for workshops begins at noon, Wednesday June 23, in the Craft Center, located on the ground floor of the E. M. U. new addition. For more information, stop by the Craft Center or call 686-4361.

SUMMER HOURS

11:00-6:30 Monday-Thursday 11:00-3:30 Friday
11:00-4:30 Saturday July 24 & 31

German AUTO SERVICE reliable service for your foreign car.

VOLKSWAGEN

MERCEDES • DATSUN • TOYOTA

GUENTER SCHOENER 2025 Franklin Blvd.
Eugene, Ore. 97403
Bus. Ph. 342-2912 Home Ph. 746-1207

Summer Theatre '76
Lane Community College

Man of la Mancha

directed by Ed Ragozzino

Starring Arnold Laferty and Henny Willis
Music Directed by Nathan Cammack
Sets and Lighting Designed by David Sherman

Tickets \$4. All seats reserved.

- LCC Performing Arts Box Office 10-4:30, Monday-Friday, 747-4559
- Meier & Frank, Valley River Center
- Carl Greve Jewelers, downtown mall

"The finest and most original work in our music theatre since 'Fiddler on the Roof'."
—N.Y. DAILY NEWS

WINNER OF THE TONY AWARD and NEW YORK DRAMA CRITICS' CIRCLE AWARD!

July 9, 10, 15-17, 21-24
Performing Arts Theatre
Lane Community College
Eugene