

Church News

Editor's Note: The Emerald invites all campus religious groups to submit a brief report of their coming weekend activities for Church News. All activity briefs must be deposited in 301 Allen before 4 p.m. Wednesday.

COS

Sunday, the COS class will be hearing the second in a series of discussions on the Old Testament. Anyone who is interested is invited to come. COS is held at 9:45 a.m. in Harlow Chapel, at First Baptist Church, Broadway and High.

The subject for College Hour this week will be, "Evangelism Tomorrow." Rev. John Klebe will be showing slides of the recent Berlin Congress on Evangelism. All are welcome to come. College Hour is at Ann Judson House, 1332 Kincaid, at 8:30 p.m.

First Church of Christ

The question "Where Does Energy Come From?" will be examined from the Christian Science point of view at a public lecture in Eugene on Thursday. Gertrude E. Velguth, C.S., a Christian Science practitioner from Flint, Michigan, will be the speaker, under sponsorship of First Church of Christ, Scientist, Eugene. The lecture will begin at 8 p.m. in the church edifice located at 1390 Pearl Street.

The lecture offers an explanation of "spiritual energy" and describes it as the basic divine force that impels human progress and changes people's lives.

Poverty Specialist Talks at Berkeley

"Preventing School Desegregation from Being Tokenism" will be the subject of a talk Clyde DeBerry, Poverty Specialist at the University, will deliver on the University of California campus at Berkeley, today.

DeBerry will speak to delegates who will be attending the Graduate Internship Program in Teacher Education Conference Friday and Saturday.

Campus Briefs

The ASUO is now accepting petitions for traffic court, minor courts, and student court. The term of office will begin next term. Petitions are available in room 310 in the SU.

Petitions for editor of the Course Evaluation Bulletin are now being accepted by the ASUO. The petitions are available in room 310 in the SU.

The University Theatre announces tryouts for Sotoba Komachi a modern No Play by Yukio Mishima. Tryouts will be held in the Arena Theatre of Villard Hall 3-5 p.m. today and 2-4 p.m. Saturday. All interested persons are invited to try out.

"Fun Parade" Saturday at 12:30. All groups participating in the Delta Chi Push Cart Relays MUST ENTER. Be there by 12:15.

All-campus event: Delta Chi Push Cart Relays, in center of campus, for the benefit of Pearl Buck School. Come cheer on your favorite group Saturday. Bring change to donate.

"Imitation General," a feature film will be presented at 2:30 and 8 Sunday in the SU Ballroom by the SU Movie Committee.

The International Education Center's summer flight to Europe is filling up quickly. Make definite reservations now for the flight and Expo '67 visit.

There will be an open Chi Delta Phi meeting for all women interested in the

national creative writing honorary at 3 p.m. Sunday in the New World Coffee House. All members and initiates please attend; all interested are welcome.

Cart checking for the Delta Chi Push Cart Relays this Saturday will begin at noon on the Hayward Field parking lot.

WRA Interest Group Softball game at 1:30 p.m. Saturday at Corvallis.

John Geary, a graduate student from England, is this week's speaker for Friday Forum at noon. The forum will be held in the Institute-Student Center at the corner of 16th and Alder.

The deadline is here for Push Cart Relay entry fees. To pay call ext. 1580, Delta Chi.

WRA Golf interest group will meet at 3 p.m. at the Laurelwood Driving Range.

Druids, junior men's honorary, will meet at 6:30 p.m. Tuesday in the SU to consider nominations for new members.

The Psychology department is sponsoring a colloquium address by Juan Pascual Leone entitled "Inferential Behavior and Field Dependence" towards a model of Piaget's Equilibration Theory which allows quantification. The speech will be given today in room 215 Allen at 4 p.m.

Use Emerald Classified Ads

Percussion Added To Recital Music

A recital of contemporary chamber music with percussion will be presented today at the University School of Music Auditorium by David Shrader of Eugene. The recital will be at 8 p.m. and is open to the public free of charge.

Shrader who will perform on percussion, will be assisted by the following faculty members from the School of Music: Charles Farmer, piano, instructor in music; John Gibbens, cello, administra-

tive assistant; Richard Trombley, flute, assistant professor of music.

Students assisting will be: Kenneth Allen Brown, percussion; Patricia Myers, harpsichord; Laszlo Veres, clarinet, and Connie Nisbet, flute.

Susan Henry, bassoon; Frank Bender, oboe; Phillip Hillstrom, French horn, and Constance Heard, clarinet.

Want to really get results? Use Emerald Classified Ads

First Baptist Church

Broadway at High

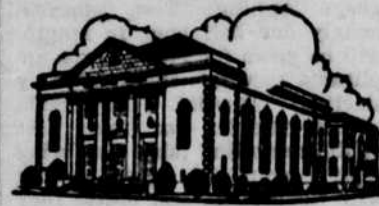

345-0341

9:45 a.m. COS Classes with Duncan Ferguson

11 a.m. ADVERSITIES OF LIFE

Dr. Vance H. Webster

7:00 p.m.

FAITH TO LIVE BY

Dr. Vance H. Webster

8:30 p.m. College Hour at Ann Judson House, 1332 Kincaid All College Students Welcome

Church of Christ

Eugene: 494 10th Avenue West
Bible Classes 10:00 a.m.
Worship 11:00 a.m., 7:00 p.m.
1590 River Road
Bible Classes 10:00 a.m.
Worship 11:00 a.m., 6:00 p.m.
Springfield: 1305 N. 5th
Bible Classes 10:00 a.m.
Worship 8:45 and 11:00 a.m., 6:00 p.m.

Herald of Truth Channel 13—KVAL
Sunday 10:00 a.m.

Radio Programs
KWFS Sunday 8:05 a.m. (Questions & Answers)
KWFS Sunday 8:30 a.m.
KORE Sunday 8:45 a.m.
KASH Sunday 9:30 p.m.

Orthodox Presbyterian Church

(a Reformed church)

Sunday Worship Services 11:00 and 7:00 p.m.
Sunday School—all ages—9:45

For information or transportation call 345-3638
Reverend Glenn T. Black, pastor
3350 Willamette Street

FIRST FREE METHODIST CHURCH

Sunday Worship Service 11:00 a.m.

Sunday School 9:45 a.m.

Mid-Week Prayer Service Wednesday—7:00 p.m.

Pastor Rev. Carl Olsen
Asst. Ronley Bedard
Corner of 18th & Polk
343-3655

With all your heart

"ye shall seek me, and find me, when ye shall search for me with all your heart. And I will be found of you, saith the Lord." It's a promise that has never been broken. But it does require all the heart. Christian Science church services are devoted to this kind of searching. You are always welcome.

First Church of Christ, Scientist

14th and Pearl, Eugene

Sundays 9:30 and 11 a.m., Wednesdays 8 p.m.

Subject this Sunday

"Probation after Death"

Central Lutheran Church

(American Lutheran) 18th and Potter
Minister: Edward Butenshon, Interim
Worship Services: 9:30 and 11:00 a.m.

Central Presbyterian Church

15th and Ferry
Ministers: Norman D. Pott and Walter H. Gray
Worship Services: 9:30 and 11:00 a.m.
Church School: 9:30 and 11:00 a.m.

Emerald Baptist Church

(American Baptist) 19th and Patterson
Minister: James E. Merlin
Worship Services: 8:30 and 11:00 a.m., 7:00 p.m.
Church School: Roger Williams Class 9:45 a.m.

First Christian Church

1172 Oak
Ministers: Carlton C. Buck and J. Earl Miller
Worship Services: 10:45 a.m. and 7:30 p.m.
Church School: Town and Campus 9:30 a.m.

First Congregational Church

(United Church of Christ) 23rd Avenue East and Potter
Ministers: Lloyd Stamp and Wesley Goodson Nicholson
Worship Services: 9:00 and 11:00 a.m.

First Methodist Church

1185 Willamette
Ministers: Norman L. Conard, L. Max Wills
Worship Services: 8:55 and 11:00 a.m.
Church School: Children, 8:55 a.m.; Youth, Adults, 10:00 a.m.

Grace Lutheran Church

(Missouri Synod) 17th and Hilyard
Pastor: Harold J. Gleseke; Vicar, Darrell Reinke
Worship Services: 8:30 and 11:00 a.m.
Bible Class: 9:45

United Lutheran Church

2230 Washington Street
Minister: W. W. LaMunyon
Worship Services: 9:00, 10:00, and 11:00 a.m.
Church School: 9:50 a.m.

The ecumenical movement is at work on the University of Oregon campus in many ways. Here are some of the churches affiliated with the ecumenical Cooperative Christian Ministry on the campus and the worship opportunities open to students:

Campus Services

Ecumenical Worship Service

1236 Kincaid (Wesley Foundation)
By the Cooperative Christian Ministry
Worship Service: Sunday, 11:00 a.m.

Newman University Center

1850 Emerald
Sunday Masses: 9-10-11 a.m.; 12 noon; 5:30 p.m.
Daily Masses: 8 a.m. and 4:30 p.m.
Confessions: 30-5 minutes before each mass
Inquiry into Catholicism, Wednesday, 7-8:30 p.m.

Week-Day Communion Services

Episcopal

Wednesday, 7:00 a.m. at 868 East 13th

Lutheran

Thursday, 7:00 p.m. at 18th and Potter