

Deferred Enrollment Plan Affects Out of State Students

A deferred enrollment plan for new applications from out-of-state undergraduate students went into effect at the University on September 1, President Arthur S. Fleming announced. The action was taken with the concur-

rence of Dr. Roy E. Lieuallen, chancellor of the Oregon State System of Higher Education.

THE DEFERRED enrollment will not be applied to Oregon residents.

Under the plan effective September 1 all new applications from non-resident undergraduate candidates will be subjected to increased standards for permission to enroll in the fall term.

THESE STANDARDS will be a 3.0, or B average, on their previous academic records, whether high school or college, or compensating test scores on college entrance tests. The present standard for out-of-state students is a 2.5 average, which is half-way between a C and a B.

The University was authorized by the State Board of Higher Education to institute a deferred enrollment plan for the fall term if it appeared enrollment would go over the predicted figure of 9,600. Present estimates are that the enrollment will meet or exceed that figure.

Non-resident candidates not meeting the higher standards will not be denied admission to the University. Instead, if they meet normal admission requirements, they will have their enrollments deferred until winter or spring terms.

Want to really get results?—Use Emerald Classified Ads—Phone DI 2-1411. Ext. 618.



Rapier[®] slacks
Continental trimness at its finest!
Slim, neat!
Inside waist adjustments.

INTERBLEND GABARDINE—Super Silicone finish, crease resistant 55% Acrilan, 38% Rayon, 7% Acetate. Automatic Wash and wear. \$6.98

The **MANS SHOP**
979 Willamette

DECORATOR CENTER

Back-To-School PAINT SALE

LATEX \$5.85 gal. \$1.70 qt.
ENAMELS \$6.95 gal. \$1.85 qt.

10% OFF TO ALL STUDENTS

130 East 13th

the Gay Blade

For the best assortment in Men's Clothes, shop the Gay Blade.

Corner of 8th & Willamette

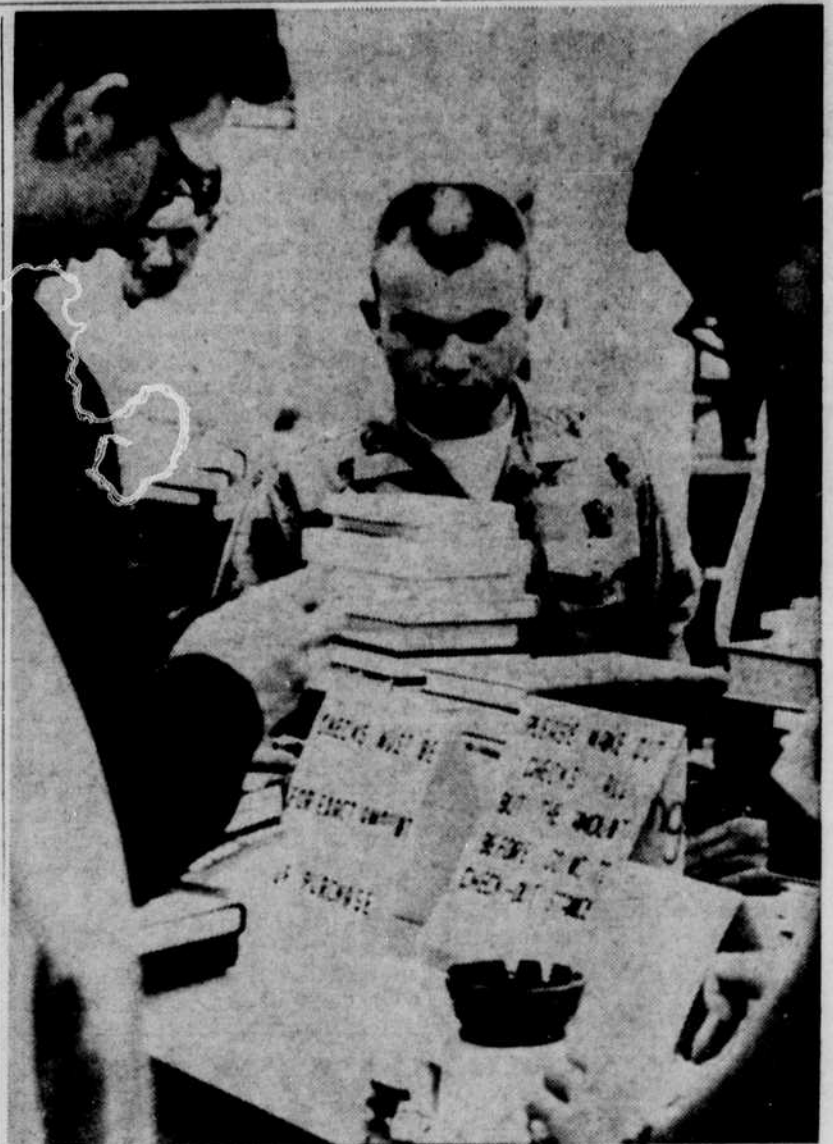

Two students with sulien expressions wait to have checks approved for book purchases at the Kincaid St. Co-op Store Thursday morning. At the Co-op as elsewhere on campus lines reached record lengths. —Emerald Photo by Karl Broom.

Quonsets Moved To New Locale

Six quonset huts were moved last week from the center of the campus to a site across the Millrace and adjacent to the University Physical plant.

THE SIX huts were the last of the temporary quonsets on the main campus erected when the main flood of post-war enrollments created classroom and building shortages. The huts were between Fenton and Commonwealth Halls.

THE HUTS have been used for classroom purposes. In the new site, three of the huts will be used for physical plant storage. One will be assigned to the Museum of Natural History for storage, and the biology department will have one for a plant growth workshop and another for a research laboratory.

Landscaping of the present site of the huts will be started as soon as the movers complete their job, Wright said.



A Utility Ball Pen.

The **Lindy**

A good practical pen for everyone.

Everybody likes the LINDY.

It writes nice.

Lots of students buy two or three at a time.

Maybe because it's only 39¢. Maybe because there are twelve brilliant ink colors.

Or maybe they just like to have two or three or twelve around.

Also nice to have around:

STENO-PEN 49¢ ea. F.T.I. FAIR TRADED

The secretary's secretary.

AUDITOR'S PEN 49¢ ea. F.T.I. FAIR TRADED

Fine for (it figures) auditors.

LEGAL COPY PEN \$1.00 ea. F.T.I. FAIR TRADED

Retractable. Makes a permanent impression.

STARLET \$1.50 ea. F.T.I. FAIR TRADED

Retractable. Smooth performer.

MANUFACTURED BY LINDY PEN CO., INC. CULVER CITY, CALIFORNIA, U.S.A.

Take a Second Look

COME IN AND SEE OUR COMPLETE LINE OF ALL GRAPHIC MATERIALS.

Campus Copy Service

803 E. 13th

- Oil Paints . . .
- Architectural Equipment . . .
- Drafting Materials . . .
- Paper Supplies . . .

OUR PRICES WILL SURPRISE YOU!



K & E Slide Rules and Triangular Scales
Pelican Water Colors