

World News In Pictures



VOLUNTEER CANE CUTTER—Cuba's Prime Minister Fidel Castro went cane cutting with thousands of other volunteer workers on a Sunday, and official announcements said he sliced off over 9,000 pounds of cane. Foreign correspondents and photographers were barred, but this government photo shows him hard at work. (AP Wirephoto)



ANTI-BELGIAN DEMONSTRATION IN MOSCOW—Demonstrators carry likeness of slain Congo leader Patrice Lumumba and signs denouncing his killing as they parade in front of the Belgian embassy in Moscow on Feb. 14. Rocks thrown by the mob smashed windows and doors of building before police intervened. (AP Wirephoto)



'COPTER TO THE RESCUE—Two rescuers hold head of youth above surface as police helicopter approaches to save trio on iced Mill Creek, Brooklyn, N. Y. Roger Plunkett, 13, an archery enthusiast, fell through ice 60 yards offshore while trying to retrieve an arrow. Angelo Carro, flat on ice, and Frank Fratello, crawled out to render aid. (AP Wirephoto)



EASING THROUGH—Column of French tanks fills a narrow street during brief stop in the German village of Regensburg. They were en route to join several thousand American and West German troops engaged in "Winter Shield," NATO's big winter maneuvers. (AP Wirephoto)

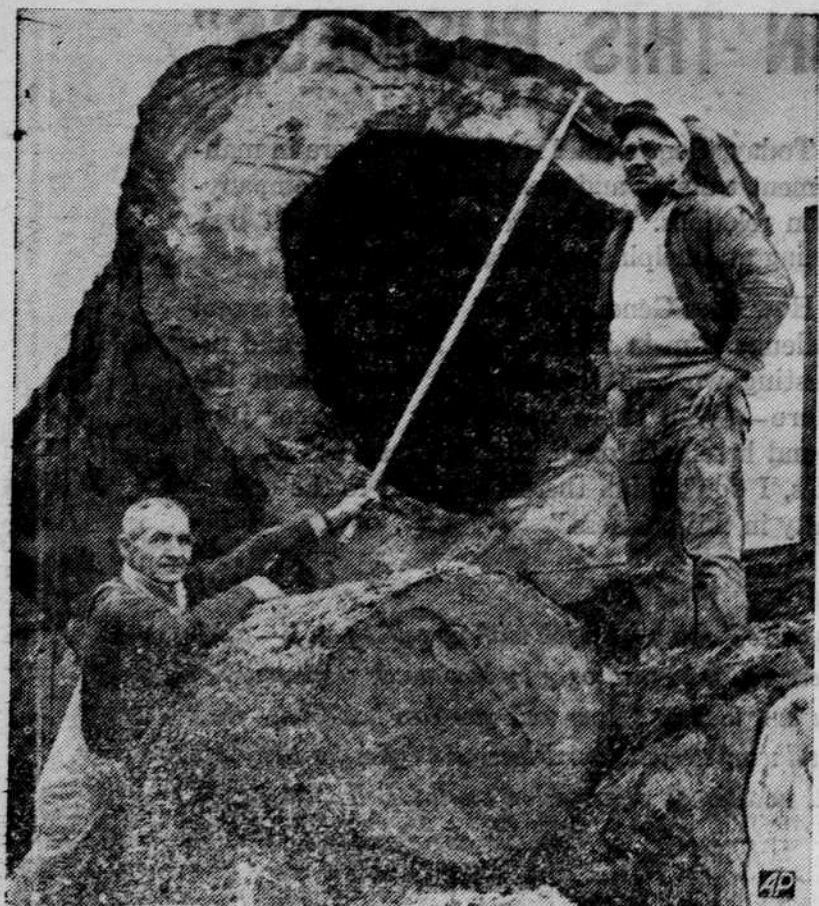

ODD TREE CUT—This hollow fir was cut in Southern Oregon and hauled to a plywood plant at Glendale, Ore. Old-time loggers said they never before had seen a hollow living fir. Shown measuring the unusual aperture are Glendale scaler John Brecht and Jess Yound, the trucker who brought in the curiosity. (AP Wirephoto)



FAKE—This warrior's head is one of three large famous terracotta sculptures of warriors that the New York Metropolitan Museum of Art has discovered are fakes. They had been labeled "Etruscan", of about the fifth century, B.C., and had been on exhibition at the museum since 1933. A notice posted in the Etruscan collection says that as a result of modern scientific analyses the museum received "proof that these famous statues were not made in ancient times." (AP Wirephoto)



MAN MADE — This frigid formation, 35 feet tall and 20 feet wide, resulted when a Traverse City, Mich., airport manager, turned on a water sprinkler under a beacon tower. (AP Wirephoto)