Final Betty, Joe Interviews Given

Betty Coed and Joe College will be chosen Saturday night by vote of the students attending the Sophomore Whiskerino. The twelve finalists will be voted upon by couples as they arrive, with women voting for Joe College and men voting for Betty Coed.

The titles will be awarded at intermission of the dance Saturday night.

Finalists for Betty Coed are Helen Huse, Evelyn Nelson, Joan Palmer, Joan Rainville, Sue Ramsby, and Janet Somers. Finalists for Joe College are Ron Brown, Chuck Cowan, Roger Long, Chuck Mitchelmore, Jim Perry, and Gordon Summers.

Interviews of finalists have appeared in the Emerald on Wednesday and Thursday. The remainder of the interviews are below.

Sue Ramsby

Vivacious Sue is from Klamath Falls, and a member of Pi Beta Phi. Majoring in sociology,

Photo by Fehly

she wants to go into personnel or social welfare work.

Activities take up a large portion of Sue's time. She is on the rally squad, secretary to the advertising manager of the Oregana, photographer for the Oregana, and a member of the YWCA. She was co-chairman of collections for the mystie sale last year, and is now on the luncheon committee for homecoming.

In the free time she can find, Sue likes to swim, ski, and dance.

Jim Perry

Jim is from Medford, and is a Sigma Phi Epsilon. He is majoring in business administration,

Photo by Fehly

and he hopes to go into the banking business.

Jim enjoys taking part in the activities on campus. He is now vice-president of Skull and Dagger, entertainment chairman for the Sophomore Whiskerino and copy editor of the Oregana. Last year he was chairman of the stage and lighting committee for the Vodvil, and on the Frosh Sno-ball entertainment committee.

Jim enjoys anything outdoors; his hobbies are mountain climbing, hunting and fishing.

Janet Somers

Jan is a Sigma Kappa from Fall Creek. She is majoring in business administration and plans to work in a lumber office after she graduates.

Jany enjoys campus activities

Photo by Fehly

and spends a large amount of time on them. An outstanding swimmer, she is kept busy as vice president and water show chairman of Amphibians. She is also on the sophomore cabinet of the YWCA, and song leader for her house. Last year she was a member of Junior Panhellenic.

Her favorite activities outside of those on campus are swimming, bowling, and music.

Gordon Summers

Coming to the University from Halfway, Oregon, Gordon is a Theta Chi. He majors in predentistry, and after another year here, he'll finish school in Portland.

Gordon's activities have been numerous. His main one this year is Skull and Dagger. He has also

Photo by Fehly

been co-chairman of special events for Dad's Day, co-chairman of the program committee for Duck Preview, co-chairman of promotion for Mother's weekend, and he was on a committee for the Frosh Sno-ball.

When he isn't busy on campus, Gordy enjoys hunting, fishing, skiing and reading.

BOUQUETS OF ROSES . . .

Concert Soprano Draws Praise for Performance

By Paul Cleaver
Emerald Critic

Bouquets of roses to Mattiwilda Dobbs for her lovely singing Thursday night in McArthur court! Hers can be called one of the astonishingly beautiful voices of our day.

A visit with her Thursday afternoon immediately revealed, beneath her warm and gracious smile, serious dedication to her career.

Miss Dobbs in discussing her career pointed out the difference between the opera stage and the concert stage. Opera demands more of a projection of the voice over the orchestra, where concertizing requires a much more subtle and sensitive projection of what the composer has tried to express, she said.

'Europe . . . Sympathetic'

The singer spoke of the type of audience she preferred. She admitted that generally speaking, European audiences were more sympathetic because they have been exposed to a richer musical heritage for a longer time than Americans, but that she had encountered responsive audiences all over the United States, also. One cannot help but think she sang to such an audience Thursday night.

The first selection on her program, "Cuatro Madrigales Amatorios," established immediately her sensitive artistry. Following this she sang five songs of Schubert, and this beautiful music could not have been more beautifully executed.

The next number, Egk's "Variations," drew what seemed to be the biggest applause, and rightly so, for the soprano sang this difficult music with marvelous ease.

In Lighter Vein

The remainder of the program was devoted to music in a lighter vein. Among the pieces were two selections from Menotti's "The Telephone." The sparkle of these songs was so contagious that all the audience was laughing right along with the singer, all except ten old ladies sitting in the second row, who didn't even bother to clap once during the entire evening.

As encores Miss Dobbs sang Duke's "A Piper," and Gershwin's popular "Summertime."

The singer is open to adverse commentary in two departments.

First, her German pronunciation was at times so harsh as to detract from the song, and second, her lower registers are yet to be fully perfected.

But these two comments are dwarfed by comparison with her truly great talent.

Auction Skits Deadline Today

Today is the deadline for sorority pledge classes to enter skits in the AWS auction, to be held Nov. 4, according to Arlene Clark, general chairman.

Pledge trainers should contact Miss Clark at Alpha Phi if their pledge class plans to participate in the auction.

Eliminations will be held on Wednesday, November 2. Four sorority pledge classes will be chosen to be auctioned off to the highest bidding men's organizations.

Skits will be judged on appearance, originality, and interest. They are not to exceed ten minutes in length, and at least three-fourths of the pledge class must participate.

The auction will be sponsored by Friday at Four, in conjunction with AWS. Various acts will be presented between the auctioning of the pledge classes. The money raised by the auction will go for scholarships to be presented by AWS at the spring honors assembly.

SU CURRENTS

Friday-at-4 Today

A Friday at 4, featuring Doren Robinson at the piano, Dick Dorr's band, and a frosh quartet, will be held in the SU Fishbowl today.

SU Mixer Tonight

An all-campus Fishbowl mixer will be held in the SU tonight from 9 to 11 p.m. Admission is free and campus clothes are appropriate.

Feature Film Sunday

"The High and the Mighty," starring John Wayne and Jan Sterling, will be the Sunday feature film, showing Oct. 23, in the Student Union ballroom at 2:30 and 5 p.m. An admission fee of 30 cents will be charged.

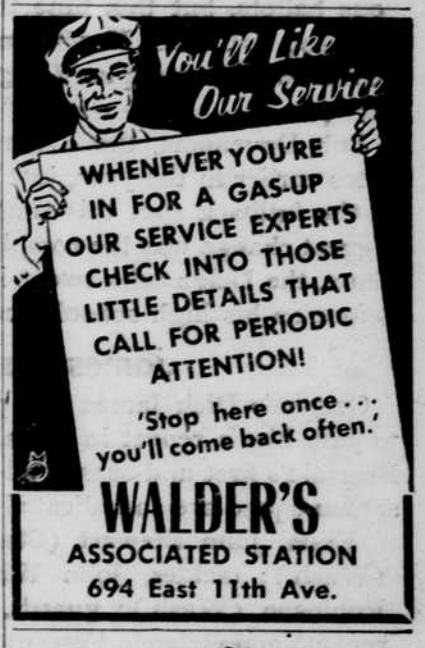

Enjoy Genuine Spudnuts
There are only two places near campus where you can enjoy genuine SPUDNUT Products — delicious Spudnuts, Maple Bars and Cinnamon Rolls. Ask for genuine Spudnuts at:
BOB HAMILTON'S SPUDNUT INN
774 East 11th Avenue
JUMBO BAR' B Q
873 East 13th Avenue

SHISLER'S
FOOD MARKET
Groceries — Fresh Produce — Meats
Mixers — Beverages — Magazines — Ice Cream
OPEN FROM 9 A.M. DAILY & SUNDAYS — TILL 11:00 P.M.
13th at High St. Dial 4-1342

BOB'S SUPERETTE
Picnic Supplies
BEVERAGES OF ALL KINDS
Handy to the Campus Corner of 13th and Patterson
Open from 9:00 A.M. Daily and Sundays Till 11:00 P.M.

Rexall's Original
For 6 Big Days Thru This Sunday . . . As Advertised in Life, Post, Look, and Others!
Also, Bonuses Like:
42 LEMONIZED SHAMPOO
TWICE! AS GOOD
TWICE! THE VALUE
COMPARABLE 2.00 VALUE
GIANT 15 oz. Jar 98¢
6 MONTHS SUPPLY
TIFFANY-DAVIS Rexall