

Inside and Out; Everything's New

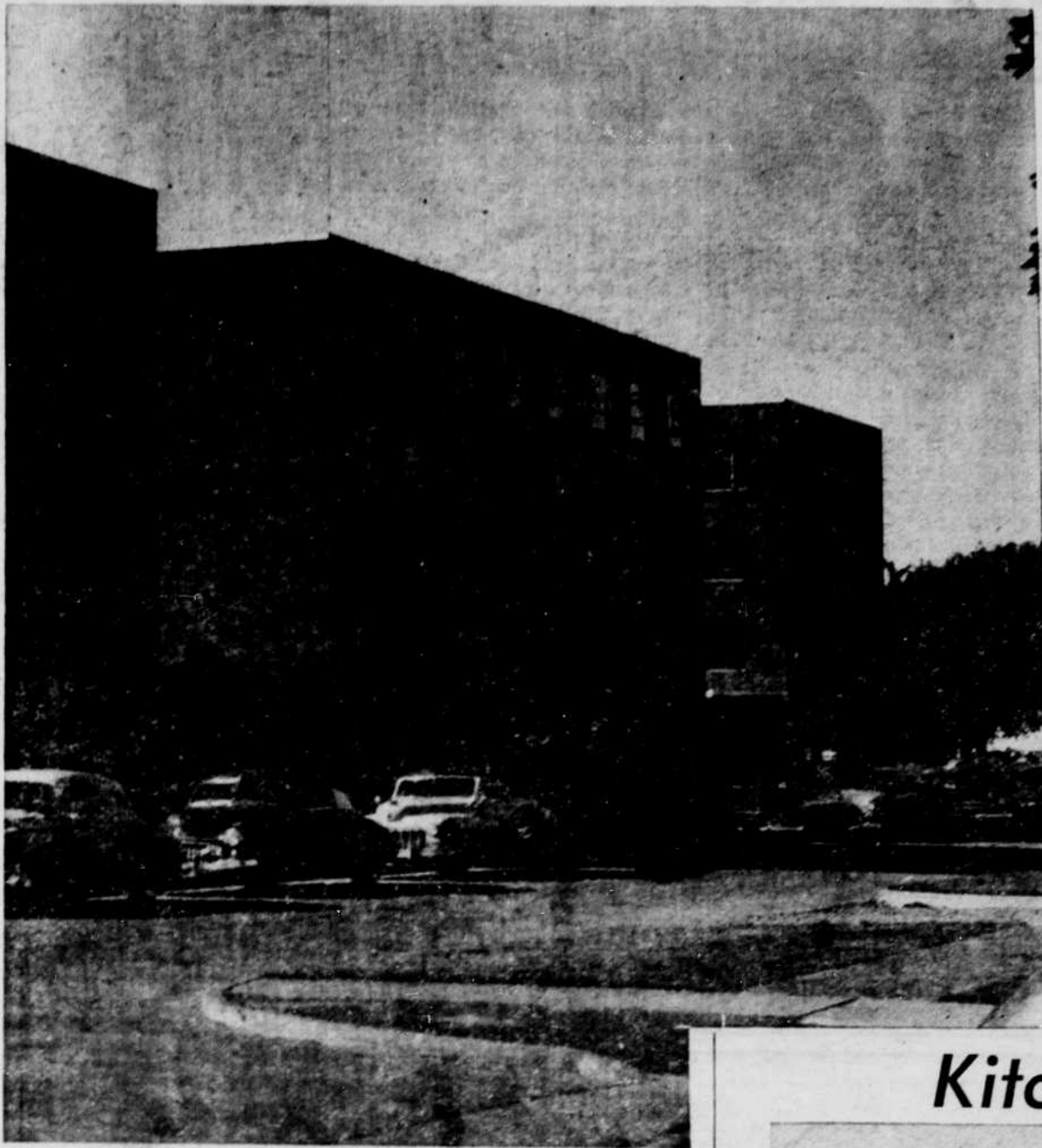

SEEN FROM Hayward field, Oregon's new Earl hall follows the glass and brick style of most new campus buildings. Like other dorms, it's divided into units for group living.

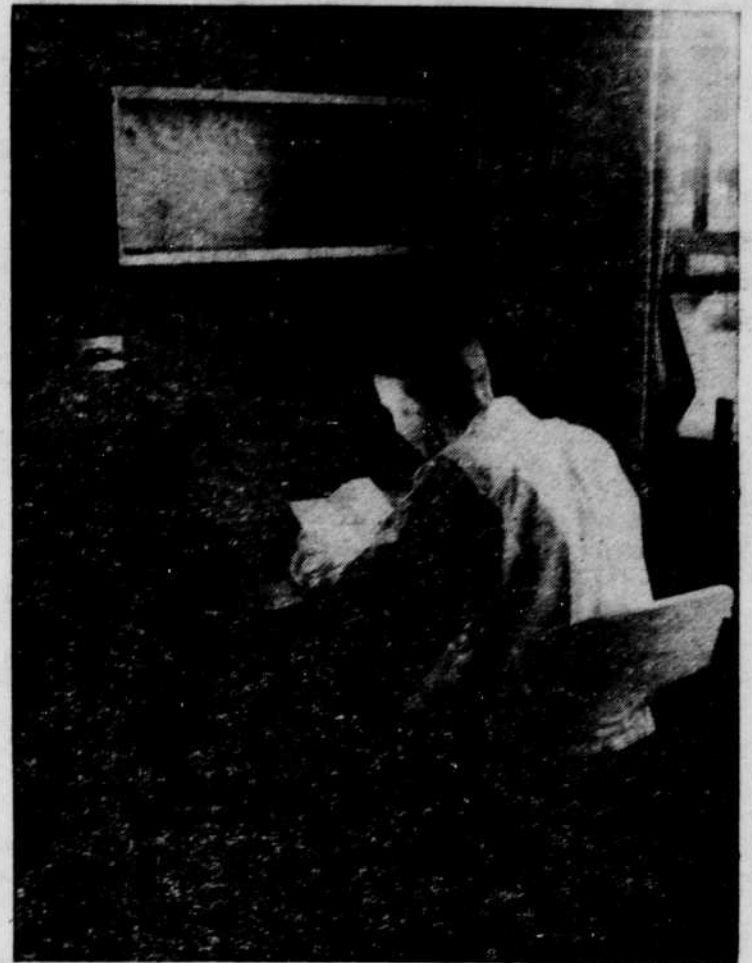

STUDY TABLES in Earl hall are built into the wall by the window, with lamp attached and a bookcase overhead. Freshman Bernie Mullaney went to a friend's room to catch up on the first week's program. About his roommate he had the usual complaints, "He has barrelful of jazz records which he plays all the time he's not sleeping." Bernie plans to move to another room.

Luxurious New Dorm Completed for Frosh

(Continued from page four)

a pair of beds, which can easily be converted to studio couches during the day. Facing the walls near the large window are a pair of study desks, complete with lamps and bookshelves.

Walls Concrete, Plaster

Walls are made of concrete and plaster. Floors are finished with tile. The furniture, finished in natural blond, was made on the campus by the physical plant.

Included in building plans are special quarters for counselors and a room for housemother Mrs. Catherine DePue who will serve all five units. Each unit has two counselors. In addition, there will be two counselors for freshman athletes.

Architects Church, Newberry, and Roehr designed the hall to permit the most efficient possible operation of the freshman counseling program.

Freshmen living in the new dorm pay the same amount as women living in Carson hall, which is roughly \$15 per term more than at other dormitories.

Vets Dorms Replaced

Earl hall partially replaces the temporary veterans' dorms, the traditional home of Oregon freshmen men since World War II. The two veterans' dorms were moved to the campus in 1946 from a Vancouver shipyard, where they served as barracks during the war.

These buildings were termed a "fire trap" last year by Eugene Fire Chief Ed Surfus, and are being replaced as fast as possible. Much of this dorm development has already been torn down.

Not yet on hand are coin-operated automatic wash machines which will be placed in the basement of each unit. These are expected later this week. New furniture for the downstairs lounges of each unit also had not arrived

this morning, but was also expected at any time.

Inter-Com System

Other features of the dormitory include a modern inter-com system which will make it easier to put through phone calls.

The visitor can't help but notice the huge fireplaces in the lounges. Each fireplace is equipped with a dumb-waiter that carries wood up from the basement.

Construction was started last March by the W. H. Shields Construction Co. and was completed on schedule last month. It was accepted recently by the State Board of Higher Education.

Kitchen in the Middle

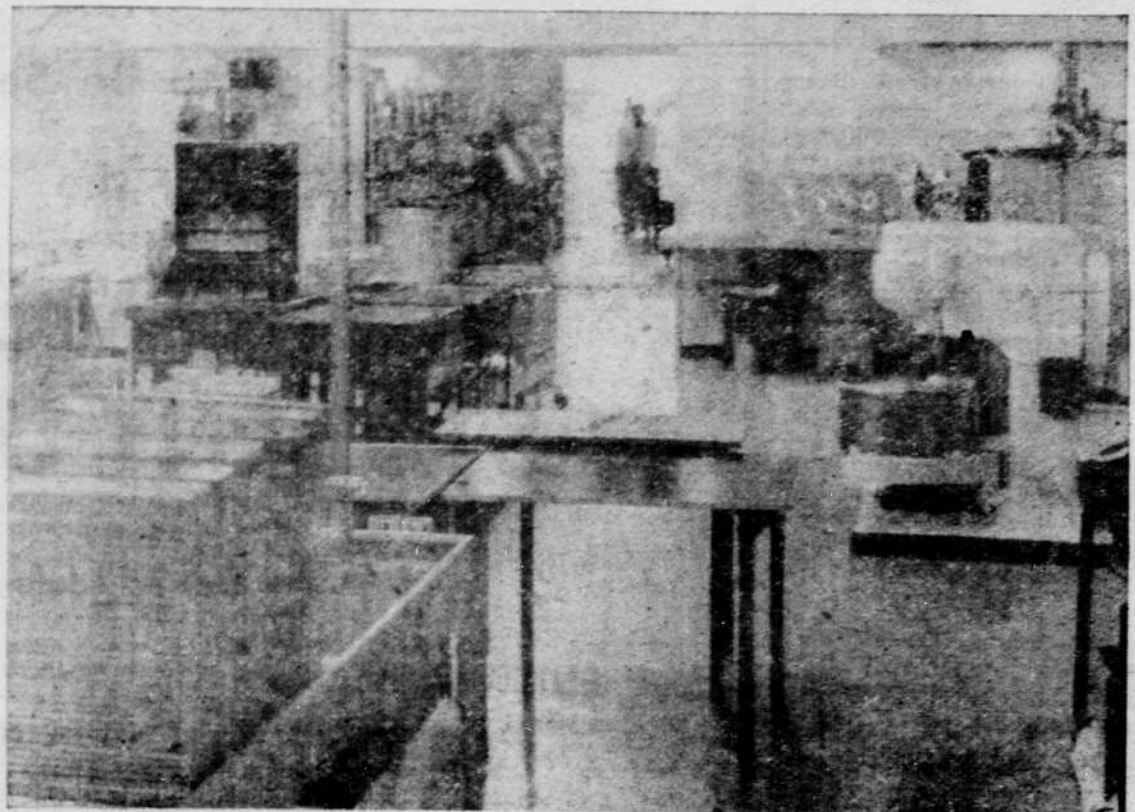

KITCHEN FACILITIES in the new men's dormitory are located in the center of the building, serving a dining room on each side and adjoining the kitchen of John Straub hall. Stainless steel equipment is employed throughout the new part.

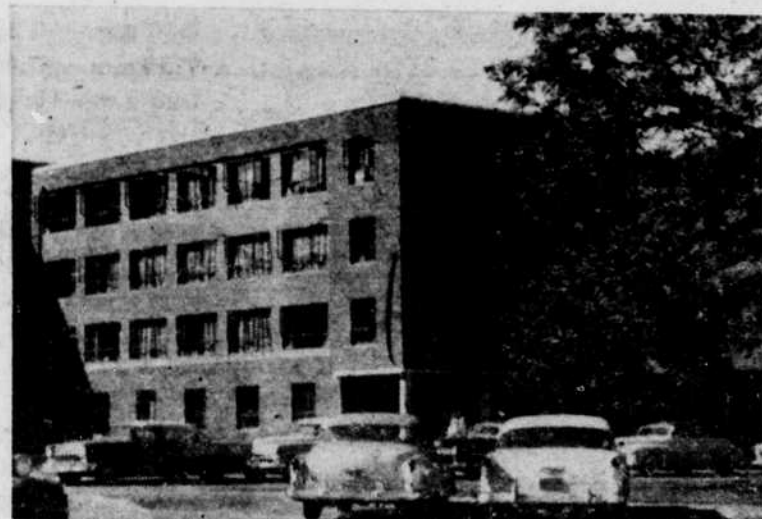

We're happy to have been the General Contractors for EARL HALL

W. H. Shields Co.

GENERAL CONTRACTOR

252 Taylor Street

Eugene, Oregon