

Religious Notes

by Mitzi Asai
Religious News Editor

Wesley House

Rev. Kristian Jensen, who has returned recently from Korea where he was a prisoner of war, will be the guest speaker at the First Methodist church, 1185 Willamette st. at 8 p. m. Friday.

He will tell of his experiences as a prisoner of the Korean Communists in North Korea and something of the "philosophy" which kept him alive.

Mr. Jensen was captured on the night of June 25, 1950 in Songdo, Korea where he was serving as a missionary.

Elections were held at Wesley Foundation last week and next year's officers include: president, Tom Warnock; first vice-president, in charge of program, Dick Brown; second vice-president in charge of personnel and membership, Jackie Meadows; secretary, Marilyn Fullerton; and treasurer, Phil Bocking. These officers will be installed at First Methodist church at the morning worship service, April 4, 1954.

The Wesley Foundation plans to take charge of three Sunday services at the Junction City Methodist church. The programs include: March 14, featuring of three international students, March 21, drama, and the 28, the Wesley choir.

The usual Sunday evening supper at 6 p. m. will be followed by a Communion service. The winter term program will end with a chapel service at noon, Wednesday, led by Bill Walker, president of Wesley Foundation.

Westminster Foundation

Friday fun-night at Westminster Foundation is cancelled this week because of closed week-end. The Sunday coffee hour at 9 a. m. will be followed by the Bible class which will continue its study of Christian doctrine under the leadership of the Rev. Thom H. Hunter.

Deadline Nears For WUS Motif

Deadline for submitting World University Service drive emblem suggestions is Friday. Black and white drawings of an emblem for use during the WUS fund drive may be turned in to the YMCA office.

The suggestion must center around the theme "Hands Across the Sea" and should emphasize the idea of the university and peace, according to Ted Goh, WUS fund drive chairman.

Duck Preview Chairmen Listed

Committee chairmen for Duck Preview weekend, to be held April 23 and 24, were announced Wednesday by Don Bonime and Jerry Farlow, general co-chairmen. Karen Rice will be secretary for the weekend.

The four main committee heads are: Kay Partch and Joyce Comer, promotion; Bob McCracken and Betty Anderson, program; Bob Maier, hospitality, and Norm Webb, housing.

Under promotion are John Vazbys and Donna Lory, invitations; Anne Ritchey, publicity, and Janet Ferris and Margie Harmon, campus promotion.

The program sub-chairmen are Edna Humiston, vodvil; Carol DeVilbiss and Barbara Bailey, assembly; Betti Fackler, exhibits and tours; Gerry Igl and Meta Frink, exchange dinners; Phyllis Pearson, dance, and Marcia Cook and Earl Culbertson, pre-vodvil entertainment.

Chairmanships under hospitality are John Shaffer, registration; Bob Berry and Jack McClenahan, transportation, and Mary Gerlinger and Rae Bergeron, program.

Bob Porter is in charge of men's housing and Lucia Knepper is chairman of women's housing. URC representative is Alice Jenkins. "We want every student to contact high school seniors during

Art Makes Poor Mixer For Politics, Says Poet

There is a danger in drawing comparisons from art to politics — doing just that "has caused an awful lot of trouble," W. H. Auden, one of the foremost political poets of the day, said Tuesday night in the Student Union ballroom.

Speaking to approximately 150 persons, mostly faculty members and townspeople, Auden claimed that the differences between a poem and a civilization are "far more significant and important" than their similarities.

A society designed like a poem would really be "a nightmare of horror," the poet said, while "a poem like a democracy would be

a windy and uninteresting thing.

However, Auden continued, "If I had to choose between a scientist dictator and an artist dictator I'd choose the artist." An artist believes in many different wholes, he explained, while a scientist believes in only one true whole.

Therefore, scientists will tolerate no exceptions to a rule, for an exception can be only an illusion or an error, he said. A scientist dictator therefore could not permit an exception to his rules.

Auden, who included parts of several poems in his lecture, was on campus as a Failing Distinguished lecturer.

Campus Calendar

Noon FSFF	110 SU
Speech Dept	111 SU
Journ Fac	112 SU
Lowenfeld Lnh	113 SU
Phi Beta Cab	Com Lnch
WUS Fnd Exc Bd	319 SU
4:00 Alpine Cl	111 SU
Journ	112 SU
Pub Comm	315 SU
Lwnfeld Recp	Dsrn SU
6:30 Phi Beta	Ger 2nd Fl
8:00 Lwnfld Lect	Elrm SU

vacation," Bonime and Farrow said, "because the success of the weekend depends on early personal contacts.

IN MEMORIAM

JOHN C. CALHOUN

American Statesman

1782 — 1850

who defended the

minority lest the

majority become

a tyranny

Mourned and Missed

Student Church Directory

First Congregational Church

490 13th Avenue East

Identical Services — 9:30 and 11:30 a.m.

Dr. Nicholson will give the sermon at both services

"Belief in a Liberal Framework: An Appraisal of Man"

Wesley Goodson Nicholson
Minister

Weston-H. Brockway
Director of Music

Sunday School 9:45 a.m.

1300 graduating

Broadcast over KASH

7:30 p.m. Youth Night With Youth Choir

King's Daughters will participate in the evening service.

First Baptist Church

Dr. Vance H. Webster, Pastor

Brdwy. at High

Sunday Service—8:45 a.m. and 11:00 a.m.

Sermon: "Our Redemption"

Bible Class: Lenten Vesper Service 7:30 p.m.

Welcome!

Grace Lutheran Church

East 11th Avenue at Ferry Street

W. B. Maier, Pastor

Arthur Wright, Assistant

First Methodist Church

1185 Willamette

Sermon

How to Live In The Kingdom

by Rev. Farris

Ministers: Berlyn V. Farris, S. Raynor Smith, Dorothy Harding, Kenneth W. Peterson

First Christian Church

1166 Oak

Phone 4-1425

Dr. Carroll Roberts Minister

TWO SERVICES 10:50 a.m. and 7:30 p.m.

Sermon: "Steering a Safe Course"

Students are invited to sing in our Student Choir on Sunday evenings

CHRISTIAN HOUSE—OUR STUDENT CENTER—736 E. 16th Ave.

Eugene's First Assembly of God

710 W. 13th St.

(about 1½ miles west of the university)

9:45 a.m. Sunday School

11 a.m. Divine Worship Service

6:30 p.m. C.A.'s Youth Service

7:45 p.m. Evangelistic Service

E. Elsworth Krogstad, Pastor

Norman Campbell, Assistant

First Church of Christ, Scientist

A Branch of the Mother Church, The First Church of Christ, Scientist in Boston, Massachusetts
14th and Pearl

Sunday Services 11 a.m. and 8 p.m.

Sunday School 11 a.m.

Sermon: "Substance"

Nursery Facilities During All Services . . . Reading Room 86 West Broadway . . . Organization at University of Oregon Tuesday 7 p.m. First Floor Gerlinger

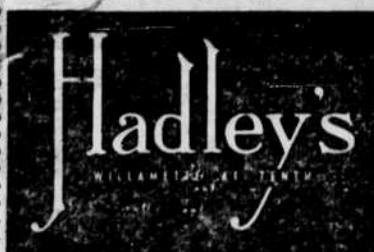

Beautiful New Cotton

SKIRTS

New cotton textures
New cotton weaves
New printing processes
Full swirling styles
Lovely colors!

5.95 to 10.95

Willamette at Tenth

Let's Go to Church