

# Oregon Sharpens Offense As Oregon State Game Nears

With Saturday's all-important football game with Oregon State only two days away the University of Oregon grid squad concentrated mainly on sharpening offensive plays Thursday afternoon.

Len Casanova's Ducks showed lots of spirit during the workout



**TED ANDERSON**  
Duck Left Half

and seemed very determined to score their first win over the Beavers in five years.

### Shaw, Holland Sparkle

The Webfoots looked surprisingly sharp on their offensive patterns considering the sloppy condition of the field. George Shaw and Barney Holland were throwing passes with remarkable accuracy and the mud did not seem to bother them much. If the

Ducks are able to keep their strong aerial game clicking on the wet gridiron which is bound to prevail Saturday it could cause OSC plenty of trouble.

On the receiving end of Shaw's and Holland's tosses Walt Gaffney, Ted Anderson, and Dick Mobley looked especially good.

### James Lost

Oregon had all their fears of the past week confirmed Thursday when it was found that halfback Dick James' bad ankle still hadn't responded to treatment and it is very doubtful if the Duck "mighty mite" will see any action in Saturday's tussle. James' presence in the Oregon backfield will be sorely missed. The Grant's Pass speedboy has been the leading ground gainer for the team all year long and will be very hard to replace.

### Anderson May Start

Being groomed to fill in the left halfback position left open by James' injury is shifty Ted Anderson. Anderson, who was a regular last year, will have his hands full if he is to adequately fill the position. Anderson is probably the fastest back on the Pacific Coast and if he has a good day could give the visiting eleven of Kip Taylor lots of problems.

The disappointment of the James injury was partially relieved Thursday when it appeared as though fullback Dean Van Leuven may be recovered from

his plane crash of two weeks ago enough to see some action against the Beavers. Van Leuven hasn't had too much time to get back in condition but he could prove to be a definite asset as a depth man for the fullback position.

Outside of James the team seemed to be in near perfect shape for the Civil War battle. Don Hedgepath, Emery Barnes, and Chuck Laird, who have been on the injury list for some time now, appeared to be about ready for extensive duty once again and will probably all make their presence felt in the season finale.

## Sig Eps Capture Volleyball Tussle

Yesterday's intramural volleyball play had a definite bearing on at least one of the volleyball leagues, as the Sigma Phi Epsilon team moved into a three way tie for the title in league 7-A, as a result of their win over Sigma Alpha Mu.

Sigma Phi Epsilon showed a fine scoring punch as they rolled over Sigma Alpha Mu in the most important game of the day. The scores of the match that placed the Sig Eps in a tie for the league leadership were 15-3 and 15-9.

## Roche Tries Crystal Gazing

Jack Roche, assistant football coach, takes a turn gazing into the gridiron crystal ball this week as the guest selector. Since this is the last week of the poll, it looks like the athletic department will walk off with the top percentage mark. The guests have picked an average of three out of every four games for a .750 record.

Game	Roche	Nelson	Karr	White	Vahey	Steen
Percent	57-19 .750	61-23 .726	59-25 .702	58-26 .689	57-27 .679	48-28 .632
Oregon-OSC	.....	Oregon 13-0	Oregon 32-0	Oregon 39-0	Oregon 26-6	Oregon 20-7
UCLA-USC	UCLA 12-10	UCLA 13-7	UCLA 14-10	USC 17-13	UCLA 14-7	UCLA 11-7
Cal-Stan	Cal 33-21	Stan 21-19	Stan 28-27	Cal 7-6	Stan 27-20	Cal 21-7
Wash.-WSC	Wash. 33-0	Wash. 28-7	Wash. 21-0	Wash. 26-12	Wash. 53-20	Wash. 19-0
Georgia Tech-Duke	Tech 20-13	Tech 14-13	Duke 21-20	Tech 27-7	Tech 14-13	Tech 21-20
Mich.-Ohio St.	Ohio St. 20-13	Ohio St. 21-13	Ohio St. 19-14	Ohio St. 44-0	Ohio St. 20-14	Ohio St. 20-19
Tenn.-Kent.	Tenn. 7-0	Tenn. 7-0	Kent. 7-6	Tenn. 27-12	Tenn. 13-0	Kent. 14-13
Maryland-Ala.	Mary. 20-6	Mary. 20-13	Mary. 21-13	Mary. 48-13	Mary. 32-21	Mary. 27-14
Baylor-SMU	Baylor 13-7	Baylor 7-6	Baylor 14-6	Baylor 19-14	Baylor 21-14	SMU 21-20
Harvard-Yale	Yale 20-6	Yale 13-0	Yale 20-6	Yale 26-6	Yale 7-6	Yale 20-13

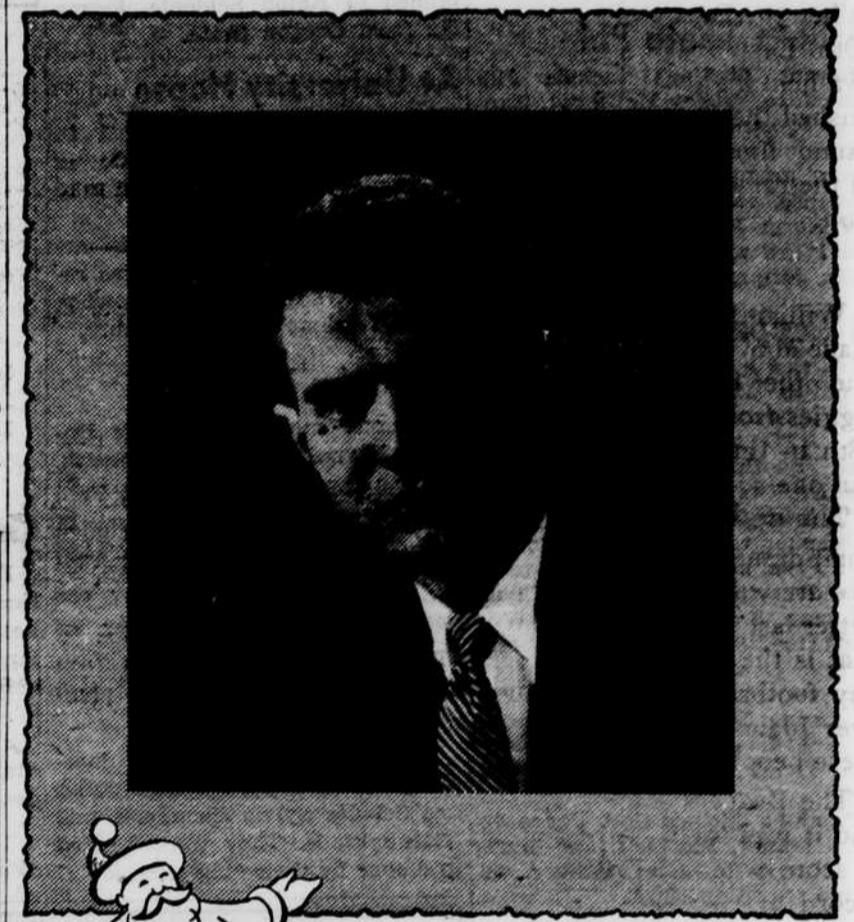

**HAVE YOUR**

*Gift Portrait*  
**TAKEN NOW**

For those special people on your list, like Mother and Dad, your swell husband or wonderful wife, the friends that are very dear to you . . . for whom just another gift never seems appropriate—your portrait is the perfect answer.

So make your appointment now. You'll be glad you did!

An exceptionally fine portrait for your Christmas giving can be made from your *Oregana Sitting*

Price—Extremely low

**Kennell-Ellis**  
ARTIST PHOTOGRAPHERS

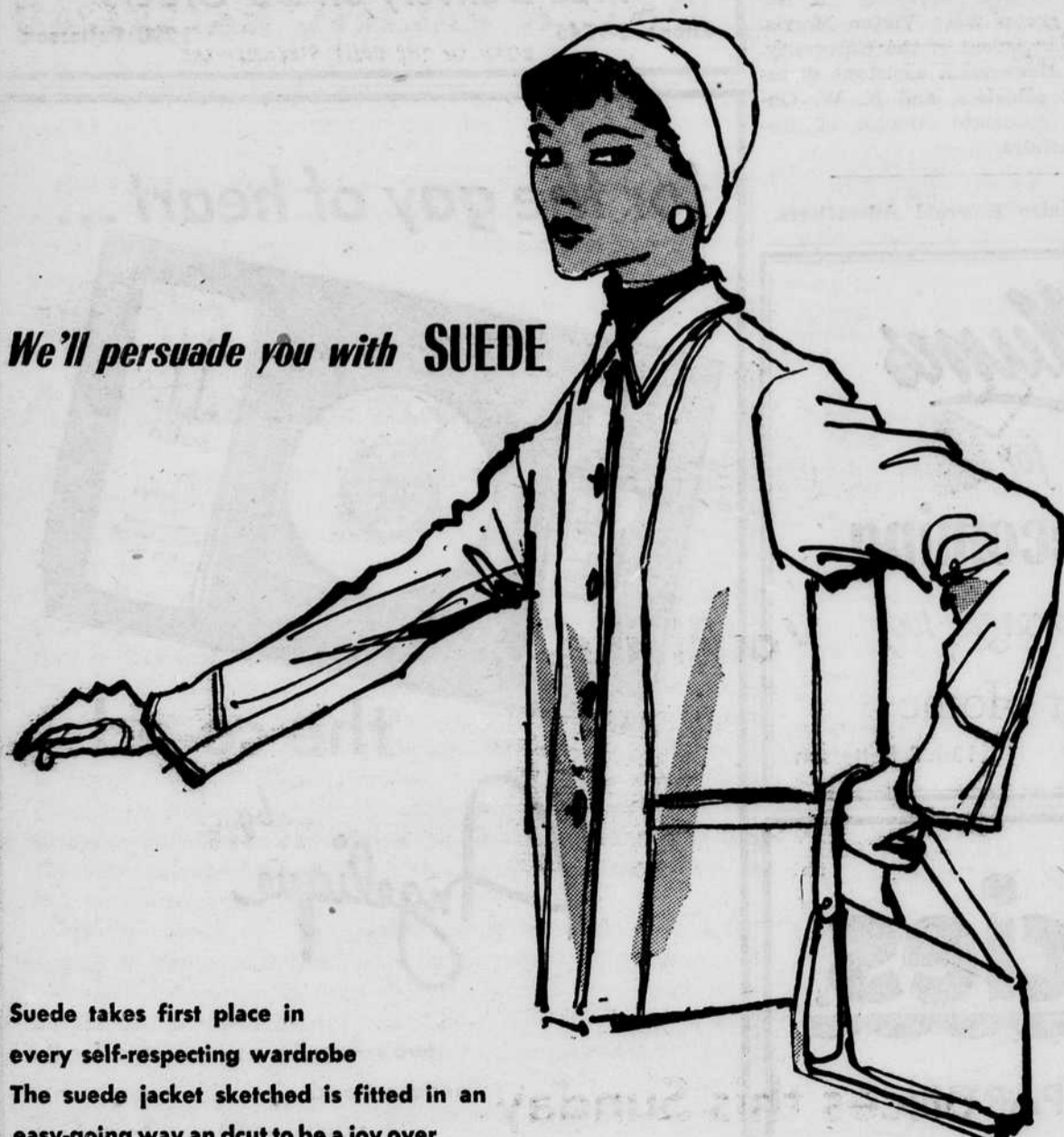

We'll persuade you with **SUEDE**

Suede takes first place in every self-respecting wardrobe. The suede jacket sketched is fitted in an easy-going way and cut to be a joy over any skirt. Sizes 12 to 20 . . . 6 colors to choose from

Winsum Shop, Main Floor

**32<sup>95</sup>**

*Russell's*

REGENE'S OWN STORES