

# New Buildings to Modernize Campus

## Science Structure Nears Completion

The new science building, still under construction, will not be ready for use until winter term, according to I. I. Wright, physical plant superintendent. Although it had been originally scheduled to open in time for use during the initial term, a strike in the sheet-metal industry and other procurement difficulties have caused the date to be moved to about Jan. 1.

The new building will be shared by three science departments; physics, chemistry and biology. Dr. R. T. Ellickson, head of the physics department, said that the new building will have many more rooms for individual use than any of the old accommodations. Biology will receive additional laboratory space, although the other two departments will have no appreciable increase.

Among the important new facilities which will be found in the new structure are a central electrical switchboard, a 200-seat lecture and movie room, two separate machine shops, (one for students use, the other for staff machinists) and a place to mount the University's 15-inch telescope. Distilled water, compressed air, and hydrogen-sulfide outlets will be located in every room.

### New Research Projects

These new advantages will mean a large number of new research projects. Many fields of study, such as astronomy, were greatly curtailed by not having the necessary equipment. But the planning steps of the projects are complete, and the work is waiting only for the new building.

In connection with the construction of the science building, a loading dock has been built between the journalism school and the new science building, and part of a new street along University street north of 13th Ave. has been constructed.

Soon after chemistry moves from McClure hall, School of Journalism will take over the building with the exception of a few classrooms reserved for general use. However, before journalism can take possession chemistry lab equipment will have to be moved and some remodeling done. The work will probably not be finished until spring term.

### Take Over Heating Plant

About that time the school of Architecture and Allied Arts will take over the old heating plant building, located at the north end of University Street. Equipment is now being moved from the plant as rapidly as possible but extensive remodeling is necessary before the structure will be ready for the architects. The largest item in the remodeling program is the construction of a second floor in what is now the boiler room.

Another addition to the campus is the penthouse atop the Student Health Service, built to be the home of Dr. Fred N. Miller, director of the Health Service, thus enabling him to be available for emergency service. This is the first time that such a system has existed on the Oregon campus.

New bleachers, now under construction at the north end of Hayward field, should be ready by the first home game, Wright reported.

The new stands will be very similar in construction and appearance to those that are located at the south end of the field.

### 28,100 Total Capacity

The new bleachers will seat 4,600 persons, bringing the stadium's total capacity to 28,100 and completely surrounding Hayward field with grandstands and bleachers.

During the summer the complete block between 13th and 14th avenues and between the Student Union and Carson hall was cleared, houses razed, and the area prepared for landscaping. Gone are

Highland house, and the old Pi Kappa Phi house, the latter replaced by the one across the highway, next to the physical plant shops. The cleared block has been sown with grass which should begin to grow soon.

Also razed during the summer to make way for landscaping was the Falcon, campus restaurant formerly behind the SU. The area is now cleared, ready for preparation for the grass. The Anchorage, across the highway from Villard hall, closed during the summer, and is now in the process of being razed. That area will also be landscaped.

### Another Campus Change

Another change is in progress north 13th ave. between Oregon hall and Commerce hall. There workmen have completed excavation and have constructed part of the forms for the service tunnel of the new business administration—social sciences addition. This is the beginning of work on the \$700,000 wing which was approved by the state legislature in its last session in the spring.

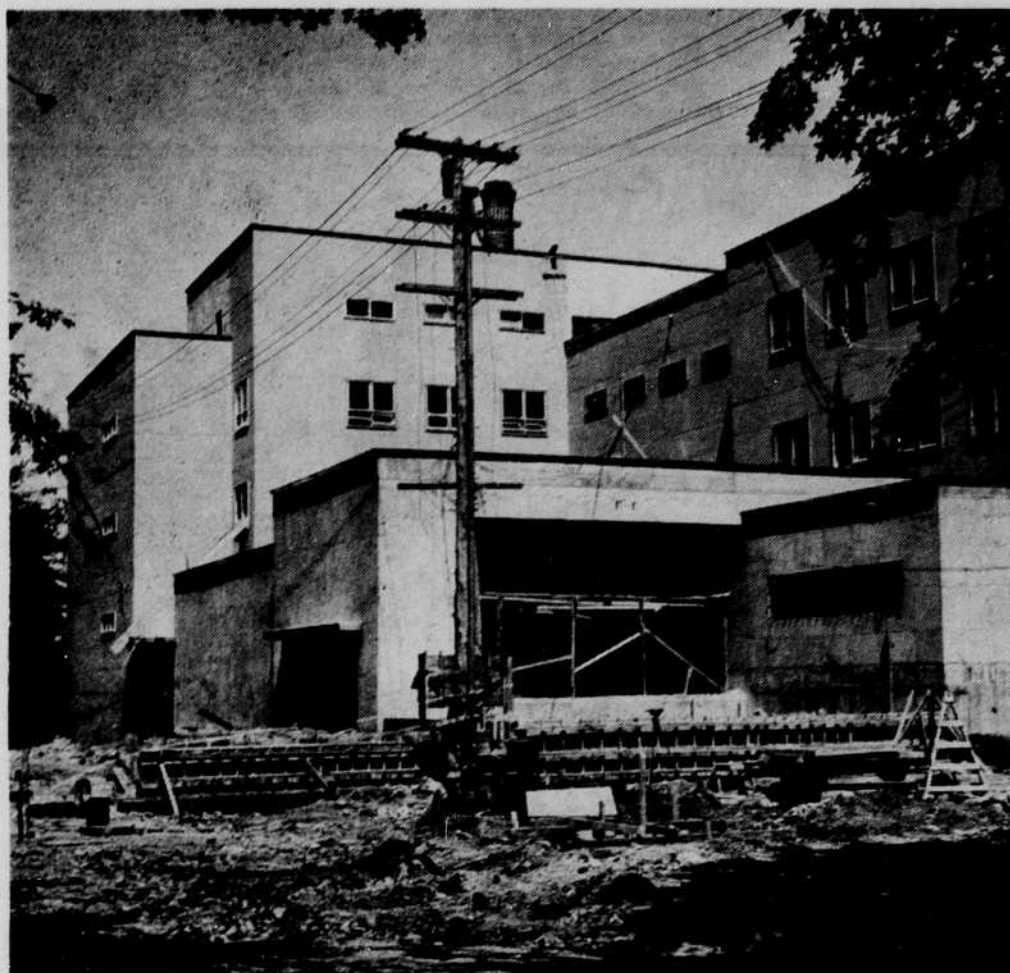

THE NEW science building located on University st., will be completed in a few months.

...give your  
**SCHOOL  
BUDGET**  
a lift\*



with  
*Helene's*  
**BEAUTY TEXT**

\*You **SAVE \$1.50** on a Book-Box of 3  
of your favorite Helene of Hollywood Bras!

Your choice of Helene's flattering daytime or deeper plunge models, in nylon or cotton broadcloth. Three famous Helene of Hollywood bras are in each "Beauty Text" box, value-priced at a saving to you of 50c per bra.

But Helene's "Beauty Text" offer is limited, so hurry! Don't miss this wonderful chance to get popular Helene of Hollywood bras at these low budget prices.

*Helene's "Beauty Text" special is now being featured at...*

**MEIER AND FRANK CO.,** Portland, Oregon