

New Dorm Design For Easy Comfort

By Bill Clothier

They'll never have it so good. From where we're sitting, the new women's dormitory appears to be the answer to a fair maiden's dream.

This coming campus Utopia for la jeune fille will accommodate about 333 coeds. One could aspire to nothing higher and more satisfying than to live in the new dormitory, unless she wanted to become a figure in park avenue's select circle. At the last reading "Park Avenue" was still located diagonally across the street from vet's dorm number 1.

Actually, you could find nothing there that could not be found in larger quantity in the new dormitory. Possibly they have "well lighted bathrooms offering both tub and shower facilities where a coed may wash her hair, using the spray hose provided for the purpose. Or a hair drier which saves valuable time for study."

But can the Park avenue model perform her—ah—house work in

ing the men from the women in the John Straub area. This can be either good or bad, depending on how you look at it.

To be entirely fair about the whole thing, 166.5 of the new dorm should be allotted to the young ladies, and 166.5 to the young men. Why should the female of the specie get all the best things in life?

Did anyone ever ask a vet's dormer if he would like a soft chair, davenport, or an automatic record player in his lobby? or a library, complete with huge fireplace?

The new dorm will even have a kitchenette on each floor for impromptu coffee hours. The general kitchen for the dorm is to be made of stainless steel—a continuation of the modern trend—and mess duty will be pulled by an expert staff constantly alert to provide well-balance meals of excellent quality.

It will cost \$45 per month for board and \$65 per term for double

Dorm Interior

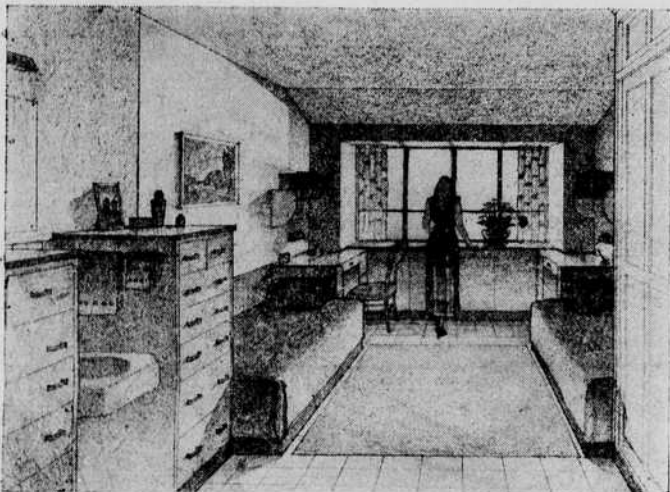

THE INTERIOR of one of the rooms of the new women's dorm. The plushness of the rooms is revealed in this artist's sketch.

a laundry room complete with all facilities for washing, drying, and ironing clothes, surrounded by automatic electric washing machines and hot-air dryers which make blue Monday a little less fatiguing?

Key to the dorm is the living unit, complete in itself, and holding 20 girls. Each unit has one single, one triple, and eight double rooms. Window space—almost full width of the room—admits plenty of light.

More than likely the new dorm will be a major factor in separat-

or triple rooms. Reservations may be placed with Mrs. Genevieve Turnipseed, director of dormitories, via regular channels.

New Women's Dormitory

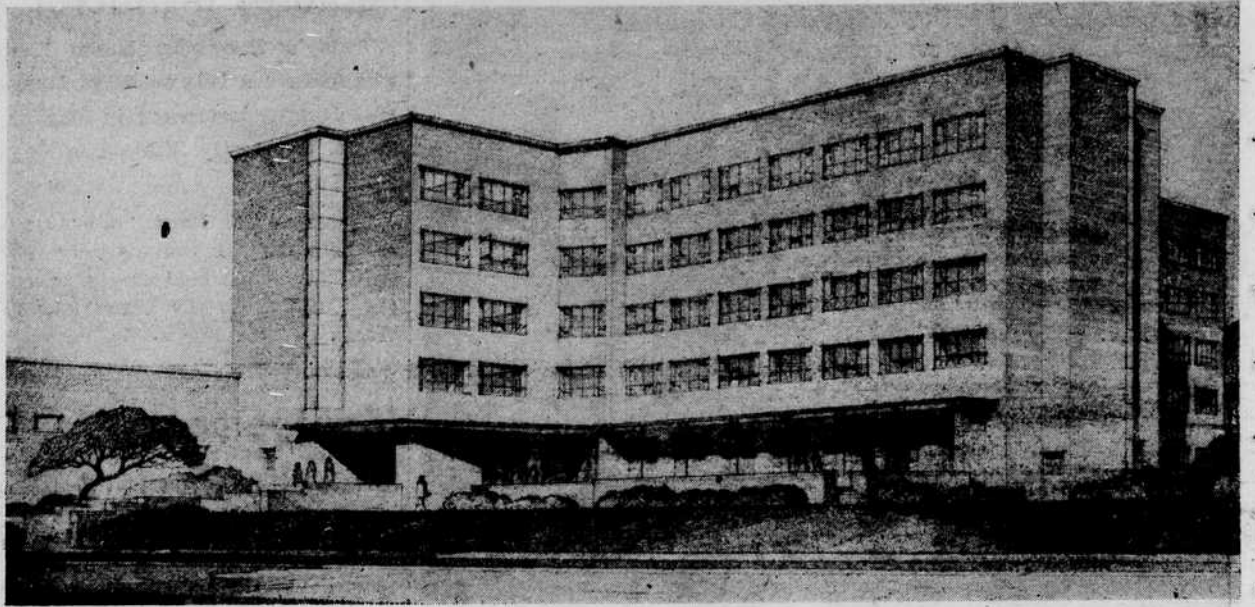

THE NEW WOMEN'S DORM where 333 University of Oregon coeds will live in 166.5 square feet of space per head, and will be surrounded by Park Avenue luxury. The dormitory is to be ready for occupancy next fall.

Students Should Leave Addresses

Mail will not be held for indefinite periods by the Eugene post office, effective immediately, according to Ethan L. Newman, acting postmaster.

Students leaving Eugene for the summer should arrange to have mail delivered to some friend in Eugene or leave a forwarding address with the post office.

There is no charge for forwarding first class mail, but the addressee must agree to pay forwarding charges if he wishes second, third, or fourth class mail delivered to another address.

In the past, according to Newman, the Eugene office has honored all orders requesting that patron's mail be held, either for a definite or indefinite period. This is contrary to postal regulations which state that the sender, not the addressee, controls the delivery of the mail and the sender's return instructions shall be followed in all cases.

The new move by the Eugene office was necessitated by lack of space.

A load of books does not equal one good teacher.

Mom's Show Was Success

A very successful Mothers' weekend, was the comment of Ruth Landry, general chairman, in summing up the results of several weeks of planning and preparation.

Registration chairman Margaret Wickenden revealed that about 540

mothers registered for the weekend, with Phi Delta Theta and Delta Gamma winning awards of Chesterfield cigarettes for the highest percentage of mother's at men's and women's organizations.

You Can't See It

because we specialize in

NO SHINE PRESS

on gabardine

THE *Best Cleaners*



821 East 13th

Phone 740

DANCE!

AT SWIMMERS' DELIGHT

SATURDAY NIGHT — TOMMY FOX

AND HIS ORCHESTRA

8 P. M.—1 A. M.



EVERY DAY — EVERY NIGHT

RECORDED MUSIC

JUKE BOX

2 P. M.—1 A. M.



NOW OPEN UNDER NEW MANAGEMENT

FOR YOUR PLEASURE AND OUR PROFIT

Located 3 Miles East of Goshen. Highway 58

If you want a Really Good Milkshake that's thick and full of flavor

Try THE DUCK ICE CREAM

780 E. 11th