Snowfall Biggest Since January '43

Returning Webfoot students were surprised to find a blanket of fresh snow covering the campus for the resumption of classes Monday.

The snow, as reported by the weather bureau, fell January 1. An inch fell during the early morning hours, and two additional inches fell late the same day.

It was the first considerable snowfall in Eugene since January 25, 1943, when 14 inches fell and remained on the ground for several days.

The forecast gives little hope for relief from cold weather. Clouds and a somewhat higher temperature are expected today, but no rain is in sight for some time.

$1400 Given For Scholarship

A sum of more than $14,000 from the estate of the late Lois Zimmerman, University alum and well known secondary school teacher has been left to UO subject to the approval of the state board of higher education.

The fund will be used to establish a scholarship fund, designated the "Joseph P. and Eva Zimmerman Scholarship fund," providing annual scholarships to seniors and graduate students.

Previous to her death, Lois Zimmerman was a member of the University high school faculty, having previously served as an instructor at Weston, Mills City, Molalla, and St. Helens.

Classified Ads

WANTED: Independent off-campus men for basketball team to play in intramurals. If interested call R. Lahti 471. 58

Campus Cyclery
Everything In Parts and Repairs
796 E 11th Ph. 4789

THE BEST!
Down in the center of activity either between classes or after hours.
SHAKES
SANDWICHES
JUMBO BAR-B-Q
873 E. 13th

START THE NEW YEAR WITH FLOWERS FROM
Wayne's Flowers
849 E. 13th

Turns Down Cornhuskers

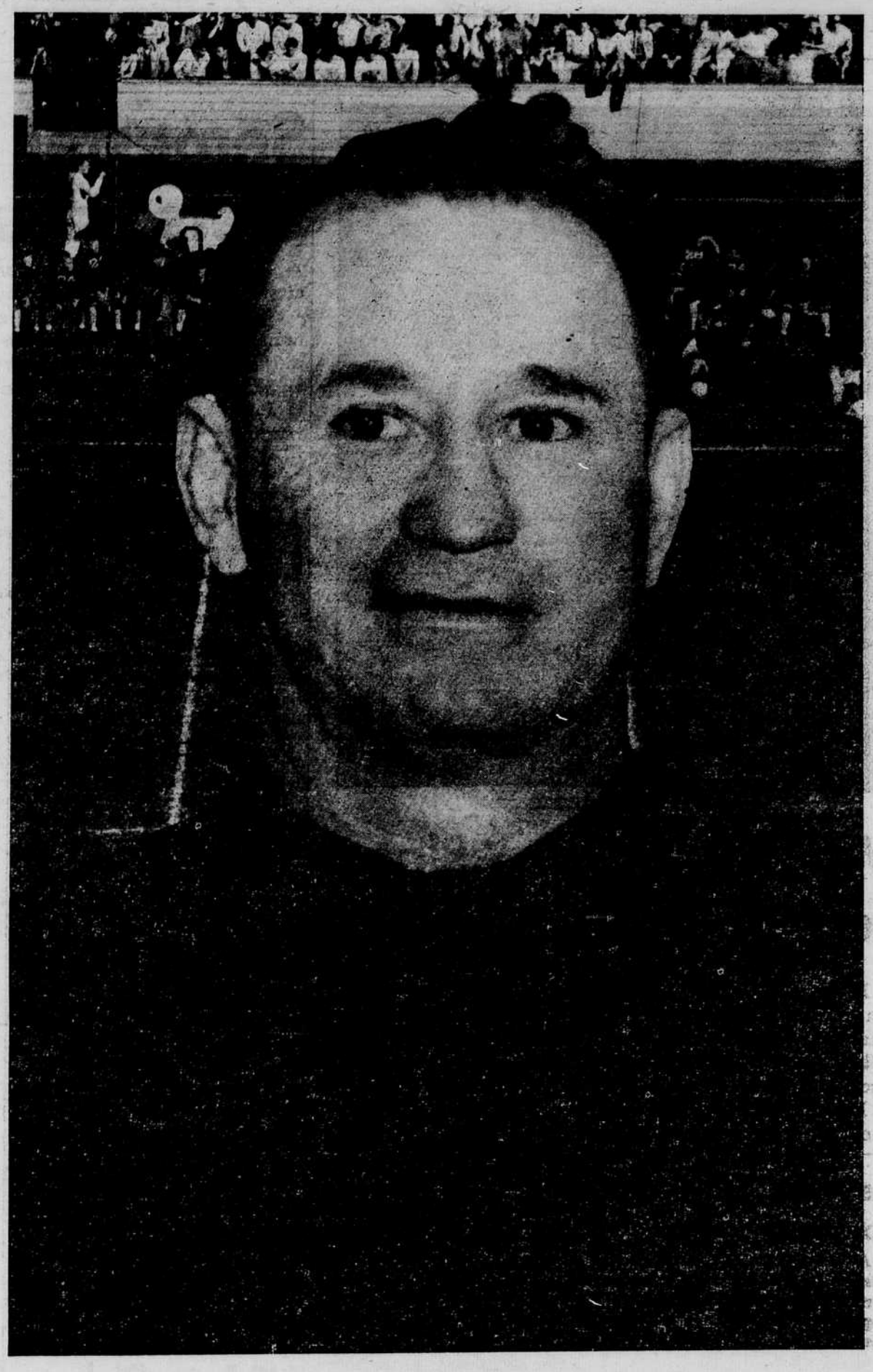

Coach Jim Aiken 'Not Interested' In Nebraska Offer (see sports page)

Nebraska Officials Becon Lon Stiner

—The Oregonian said last night that the University of Nebraska hopes to hire Lon Stiner of Oregon State college as football coach.

The newspaper said "an unimpeachable source" close to Oregon State athletic affairs disclosed Stiner was first approached by George "Potsy" Clark, Nebraska athletic director, before the Oregon State-Nebraska game here November 27.

It added they talked several hours after the game and that the Nebraska board since has been in communication with Stiner.

Stiner, a graduate of Nebraska, where he starred as a tackle, has been at Oregon State 16 years.

Oregon State officials at Corvallis had no comment. Stiner is at Palm Springs, Calif., for a coast conference meeting.

Night Staff

Chuck Grell
Hal Coleman
Lorna Larson
Francis Flehr
Warren Collier
Stan Turnbull
Don Smith

WELCOME
We Are Still Serving Breakfast Lunch and Dinner
Kampus Kafeteria
1249 Alder
Open 7 A. M.—7 P. M.

Stanislavsky was really a "nom de plum' for the Russian dramatic leader's real name—Aleekiev.

Truman To Address Congress

WASHINGTON, Jan. 4—(AP)—President Truman will tell the nation about the "State of the union" Wednesday in a 30-minute address before the new 81st congress—and even some Republicans seem inclined to go along with his program.

The president's speech, starting at 1 p.m. (10 a.m. PST) will be carried over the four major radio networks.

Buoyed by a smashing victory in their first test of strength on Capitol Hill yesterday, administration officials looked for no such obstacles as blocked Mr. Truman's legislative proposals in the Republican-controlled 80th congress during the past two years.

House Speaker Sam Rayburn (D-Tex) expressed this view with dry humor to newsmen today. The Texan, who relishes understatement, said he thinks Mr. Truman's recommendations will be received by congress "with considerable favor."

Rayburn declined to predict what President Truman will ask in his annual message to the lawmakers. He did indicate, however, some of his own views on the controversial topic of the Taft-Hartley law.

In his election speeches last fall, Mr. Truman committed himself to repeal of the Taft-Hartley measure which has been so bitterly attacked by labor leaders.

Rayburn predicted to reporters today, in his first news conference since he was elected to the House leadership, that be believes Congress wil lsubstitute some new legislation for that law.

COLLEGE SIDE INN
WELCOME DUCKS

HEY!
—Did you know you save money a tDel's—and not only that but for either breakfast, lunch, or dinner you can be assured of only the best.
—Our after theater snacks are wonderful.
Del's Inn
Across from Sigma Nu

MUSIC TAILORED FOR DISTINCTIVE HOUSE DANCES-By
the herb widmer combo 6537m
the herb widmer combo 6537m
the herb widmer combo 6537m
the herb widmer combo 6537m
the herb widmer combo 6537m
the herb widmer combo 6537m