

ALL-AMERICAN 1946-47

The Oregon Daily Emerald, official publication of the University of Oregon, published daily during the college year except Sundays, Mondays, and final examination periods. Entered as second-class matter at the postoffice, Eugene, Ore. Member of the Associated Collegiate Press

BOB FRAZIER, Editor	BOB CHAPMAN, Business Manager
BILL YATES Managing Editor	JUNE GOETZE, BOBOLEE BROPHY Co-News Editors
DON FAIR Co-Sports Editor	FRED TAYLOR
WALT MCKINNEY, JEANNE SIMMONDS, MARYANN THIELEN Associates to Editor	
HELEN SHERMAN PHYLLIS KOHLMEIER Asst. Managing Editors	WINNY CARL Advertising Manager
DIANA DYE Assistant News Editors	JIM WALLACE

National Advertising Manager Marilyn Turner
Circulation Manager Billjean Riethmiller
Editorial Board: Larry Lau, Johnny Kabanani, Bert Moore, Ted Goodwin, Bill Stratton, Jack Billings.

Flower Market Work on Dorm Is Explained by Due Next Term Eugene Florist

The problems of marketing flowers with their high degree of perishability was explained to the class in distribution of Dr. N. H. Comish by Elmo B. Chase, manager of the Eugene retail stores of the Chase Gardens.

"For most flowers there are only four or five days from the cutting to the ash can," said Mr. Chase, "and the flower industry is constantly speeding its distribution in order to reach a wider market."

He said that when his father first went into business 58 years ago in Eugene, five miles was the greatest distance he could transport his perishables. Today, the florist pointed out, gardenias cut in the Eugene green houses in the morning will be worn the next evening at a dance in New York city.

Air Charges

The coming of Air Express has changed the entire flower industry, the speaker declared. He used the illustration that roses grown locally now must compete with gladiolas, flown from Florida and orchids that were brought out of Philippine jungles 48 hours before.

Increasing speed and use of new techniques in marketing is reducing the loss to the florist and making a wider selection available to the public at a smaller cost, Chase concluded.

It costs about \$100 a year, or \$1.70 per ton, to operate an average mow hay-curing system.

Bids for the construction of the new women's dormitory will be opened early in March, I. I. Wright, superintendent of the University physical plant announced Thursday.

Architectural plans are practically completed, he added, and actual building should begin spring term.

Last minute details of the blue prints were ironed out last week at a Portland meeting between Wright and the architectural firm Lawrence, Tucker and Wallman.

The building will be located across the street from Emerald hall.

Eisler Ordered Deported

NEW YORK, Feb. 12—An attorney for Hanns Eisler, Hollywood composer, said today that immigration officials in Philadelphia had entered an order for his deportation, with permission for him to leave for any country of his choice, except Canada or Mexico. The attorney, Mrs. Carol King, said Eisler's wife, Louise, was granted voluntary departure without issuance of a warrant for deportation.

Anderson Denies Charge

WASHINGTON, Feb. 10—(UP)—Secretary of Agriculture Clinton P. Anderson denied today that government operations caused the commodity market crash and defied congressional investigators to name one speculator who used "advance inside information" to profit on the break.

Conference Schedule Baptists to Vie In '10' Contest

The schedule for the Northwest Drama conference for Friday:

- 1:00 p.m. Registration, Room 1, Johnson hall.
- 2:30 p.m. General session, Guild theater, Johnson hall.
- 4:00 p.m. Moving pictures, 207 Chapman hall.
- 8:00 p.m. University Theater guild's production of "The Adding Machine."
- 8:15 p.m. Eugene's Very Little Theatre presentation of "The Night of January 16."

The First Baptist Sunday school is engaging in a "Big Ten Contest" with 9 of the largest Baptist Sunday schools of California beginning Sunday, February 15. Last year in a similar contest the Eugene school won first place. The other entrants in the contest include Temple Baptist, Los Angeles; Melrose Baptist, Oakland, and First Baptist churches of Pomona, Glendale, Huntington Park, San Diego, Richmond, San Jose, and San Francisco.

Dr. Wm. Ward Ayer, pastor of Calvary Baptist church of New York City will speak at three services Sunday. At the morning service at 11 his theme will be: "Churchianity or Christianity?" The service is broadcast over KASH. In the afternoon at 3 p.m. Dr. Ayer will discuss the question, "Will the Arab or the Jew Get Palestine?" "Life's Choices" is the subject announced for the evening service at 7:30.

The special meetings continue all next week. Norman Nelson is the soloist and song leader.

Why Wouldn't Anybody

(Continued from page two)

the employment office. Mr. Guy Lang, manager of the state employment service office in Eugene will tell you that college students are an important factor in the Eugene labor market. There is hardly a merchant in Eugene who hasn't at some time or other had a college student in his employ. Statistics (they are in good reliable black and white) of the employment office on the campus are about the same for 1946 as for 1947. For last month that office placed a total of 194 students.

It may be true that college students, like most other normal people do not LIKE to work, but the facts seem to indicate that a goodly portion of them do work . . . like most normal people.

We don't know how much work was expected for the room Mrs. McCormick offered. We do know that Eugene, like other cities in the U.S. has been plagued with a serious housing shortage since the war. In January, 1946, prospective students had to hold up the process of registration because of inadequate housing facilities both on and off the campus. The statement that no one would take her up on the room is one of the most

ATTEND THE CHURCH of YOUR CHOICE

FIRST METHODIST CHURCH
12th and Willamette
L. O. Griffith, Minister
Robt. J. Bull, Assoc. Pastor
Morning Worship, 11 a.m.
Youth Fellowship, 6:30
Wesley House, on campus
Dave Seaman, director
Student supper, 5:30
Recital, 6:30
Discussion Group, 7:00

FIRST CHURCH OF CHRIST, SCIENTIST
A Branch of The Mother Church, The First Church of Christ, Scientist in Boston, Massachusetts
12th and Oak Streets
Services Sunday 11 a.m. and 8 p.m.
Sunday School at 9:30 a.m.
Testimonial Meeting Wednesday 8 p.m.
Reading Room, 86 West Broadway
ST. MARY'S ESPICOPAL CHURCH
Rev. E. S. Bartlam, Rector
Rev. Hal R. Gross, Student Pastor
Services at 8 and 11
Wednesday at 7 a.m. at Gerlinger Hall
Canterbury Club, 5:30 at Church

GRACE LUTHERAN CHURCH
11th & Ferry
Rev. W. B. Maier, pastor
Church School, 9:45 a.m.
Worship Service at 11 a.m.
Gamma Delta for Lutheran students and friends, Sunday, 5 p.m.

FIRST CHRISTIAN CHURCH
1166 Oak Street
Hugh N. McCallum, Pastor
University Classes, 9:45 a.m.
Dr. Victor P. Morris, teacher
University Student Fellowship, 6 p.m. YMCA
Worship Services, 11 a.m., 7:30 p.m.

FIRST CONGREGATIONAL CHURCH
490 13th Ave. East
Phone 4192
Wesley Goodson Nicholson, Minister
Mary S. Grubbs
Director of Student Work
Morning Worship, 9:30 and 11:00
Plymouth Club, 5:00 p.m.
Discussion Groups,
Thursday, 4:00 p.m.

Speakers Billed for Wesleyan Forum

Speakers on the Wesley Foundation "University of Life" Sunday forums this week will include: Dr. D. M. Dougherty speaking on "France" in the "We, the Peoples" group; Rev. Frank Brown speaking on "Methodism Comes to America" in the group "Methodism Has a Challenge"; and Glenn Griffith speaking on "The Oratorio" in "Religion in Music." Helen McIlfresh, senior in economics, will be guest chapel speaker.

An open house will be held from 3 to 5 p.m. Sunday afternoon for visiting Dads and relatives.

astounding statements that has been made by anyone since the announcement of the atomic bomb. It raises a most intriguing question.



One thing we Both agree on is The Wonderful Hamburgers

AT THE:

JUMBO BARBECUE

On 13th Between Alder & Kincaid

THE THOUGHTFUL MALE



It's still a nice custom—to say it with flowers. Place your order early for Valentine's Day.

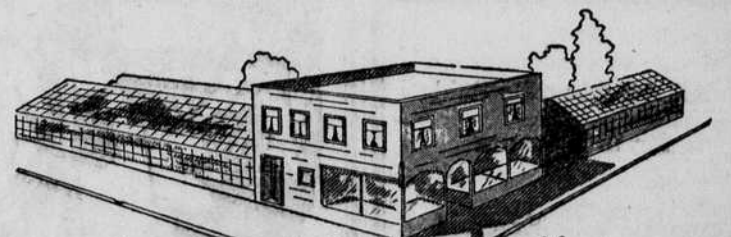

Eugene's Flower Home
13th & PATTERSON STS. EUGENE, OREGON

THE GIFT THAT WILL BE LONG REMEMBERED



ALMOND ROCA is a deliciously different candy. Toasted almonds top every piece. Fresh milk chocolate coats the crisp, butter-rich, almond-filled centers. Every piece is gold foil wrapped. ALMOND ROCA is always fresh because it is vacuum packed. ALMOND ROCA is made only by BROWN & HALEY. Give it proudly. It will be long remembered. One-pound vacuum tin \$1.00

ALMOND ROCA*
America's Finest Confection

*ALMOND ROCA IS A REG. STEREO TRADE MARK OF BROWN & HALEY

MILLER'S