

The Weather
Cloudy, with rain beginning early Wednesday and continuing throughout the day.

Tights?
Bert Moore says no—not on Betty Grable. See his column today on editorial page.

Sanction Granted Boost

A Dream Moves a Big Step Nearer Reality

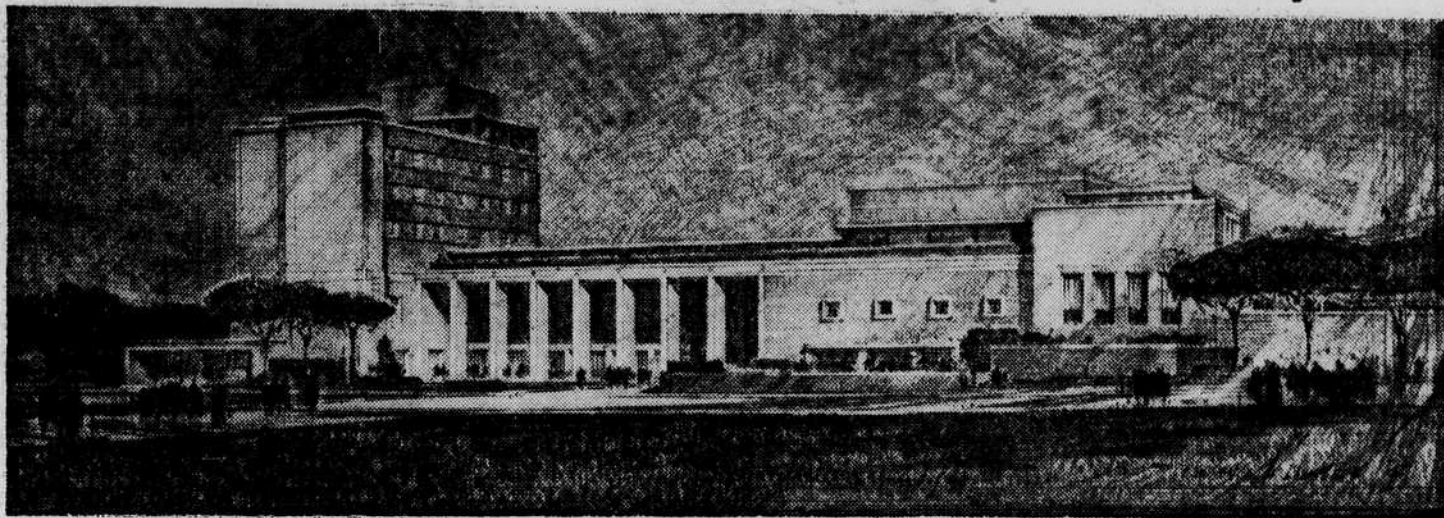

Above is the architect's sketch of the Erb Memorial student union building, which moved a big step nearer reality yesterday with the announcement that the state board of higher education had ap-

proved a five dollar tuition raise for the University for the next 10 terms. The sum thereby collected will be used to equip and furnish the building.

Tuition Up 5 Dollars Next Term

Amount Earmarked For Equipping Of Student Union

The state board of higher education definitely approved the \$5 per term increase in incidental fees to help finance the Erb Memorial student union building at a meeting Tuesday. The increase will become effective winter term of this year and continue for the succeeding ten terms.

If the University maintains an average of about 6,000 students per term for these ten terms, ap-

The approval Tuesday by the state board of higher education of an increase of \$5 per term in the incidental fee at the University was the signal for the architects of the Erb Memorial union building to proceed with final specifications.

President Harry K. Newburn, in giving the signal, indicated that it probably would be late spring before plans can be completed and bids called for on the building. The income derived from the increase will be earmarked for equipping and furnishing the union building.

proximately \$300,000 will be raised, which will be used for construction and equipping of the building.

Students recently approved the \$5 increase through a survey conducted by contacting each living organization on the campus with the outcome indicating 68% of the students polled were in favor of the plan.

For the past 25 years, students of the University have had a student union building as a goal, but it was not until 1939 when Donald M. Erb became president of the University that concrete plans developed. Actual plans for the construction of the building was one of his first acts after becoming president, but before anything definite could be completed the war intervened. Dr. Erb died in December of 1943 and the Student Union was temporarily shelved.

When Harry K. Newburn was appointed president, he revived Dr. Erb's plans and appointed Will V. Norris to make a thorough investigation of other student unions throughout the country so that the University of Oregon could incorporate the good points of the different student unions in Oregon's plans and recognize the mistakes made by the others.

Several campus drives were conducted in the past years to raise funds. Last spring a major drive, including not only the campus but also the alumni from New York and Hawaii, were contacted. The \$5,000 campus goal was more than doubled and the \$6,000 national drive was launched.

When the building is completed, (Please turn to page three)

Millrace Plans Submitted to Eugene Group

By JIM WALLACE

At a meeting of the Eugene millrace committee last night reports from Dr. Erickson, state public health officer, and from Wallace-Cherney engineering company concerning the feasibility and expense of restoring the millrace and incorporating a swimming area were read and discussed.

Dr. Erickson presented the opinion that the incorporation of a swimming area in a restored millrace was not sound. His reasons for this opinion were that the turbulence of the water would make swimming unsafe, that the collection of sediment would be too great, and that cost of chlorination would be prohibitive.

The report from Wallace-Cherney, however, declared that chlorination was possible and feasible. Their proposal called for a flow of 25 cubic feet of water per second into the race. This would give a complete change of water every 24 hours for the entire length of the race.

Cost Estimated

Cost of chlorination was estimated as around \$6000 for equipment and housing and an operation cost during swimming weather of around \$40 per day. It was also stated that this chlorination would not affect the water for irrigation purposes.

Upon review of an earlier report of Byron Taylor, water board engineer, it was estimated that the basic cost of getting water flowing in the millrace and setting up of a chlorination unit would be approximately \$46,000.

Stadelman Awards AWS Hop Winners

Pi Beta Phi and Sigma Chi were announced as winners of the Nickel hop held October 10. The announcement was made at the intermission of the Sophomore Whiskerino Saturday night. Mary Stadelman, co-chairman of prizes, presented the two houses with cups. Pi Phi also won the cup last year.

Miss Barbara King Selected 1947 Sweetheart of Sigma Chi

Set to the music of "The Sweetheart of Sigma Chi," Miss Barbara King was named their sweetheart in a 15-minute radio broadcast last night, according to Sam Gillette, chairman.

"I'm thrilled and I want to thank you all ever so much" were her words after the announcement was made, spoken in the same manner that won her the title of "Sweetheart."

Miss King, who is 17 years of age, is complemented with light brown hair and blue eyes, stands 5 feet 7 inches tall, and weighs a slight 120 pounds. She is a representative of Gamma Phi Beta.

'The Man' Play To Reopen at 8

University theater's first production of the season which threatens to break box office records, "The Man Who Came to Dinner," will reopen tonight at 8 p.m. in Johnson hall for a four-day run. Response by students and townspeople has been so great that all tickets have been sold except for the last two performances November 7 and 8.

"When these tickets are gone, the box office will close," Horace W. Robinson, director, has announced.

Cliff James, veteran of University theater productions, portrays "The Man."

Monty Wooley played the part in the screen version of the play.

Claiming Salem as her home, she is a graduate of Salem high, and is now majoring in sociology. She reveals her favorite sports to be basketball, swimming, and skiing.

Given in her honor, the annual "Sweetheart Ball" is planned for Saturday night by the Sigma Chis. At that time, last year's Sweetheart, Sally Mueller, will officially turn over her reign as the Sweetheart of Sigma Chi and the trophy will be presented to Barbara.

As Sweetheart, she will participate in all house functions of Sigma Chi, will be present at all of their intramural sports, will be "wined, dined, and sung to," will have her picture in the national magazine of Sigma Chi and a full page in the 1947-48 Oregonian. "We

(Please turn to page three)

AAA League To Fete Frosh Friday Night

All freshmen in the school of architecture and allied arts will be guests of honor at the freshman party sponsored by the Architecture and Allied Arts league Friday in the art studio.

Dorothy Hansen, graduate student in architectural design, who heads the party committee, announced yesterday that all students in the art school are invited to attend.

The primary purpose of the affair is to introduce freshmen into the school, and entertainment will be provided by the other classes. Refreshments will be served during the evening by the AAA league.

Posters announcing the party have been prepared by Miss Hansen's committee and are now on display in the art school. This committee is in charge of decorating the studio, which will be in a Hallow'e'en motif.

Call Homecoming Meet

A meeting of all Homecoming exchange speakers from each campus living organization will be held today at 4 p.m. at the Alpha Phi sorority house.

Three to Give Religious Program

Rev. Charles S. Neville, Rabbi J. A. Levy, and Dr. Warren E. Tomlinson will present today's program for Religious Evaluation week.

Dr. Neville will speak to members of the Canterbury club at 7 a.m. in alumni hall in Gerlinger.

Rabbi Levy will address the noon meeting of the YWCA on "Jews in a Hostile World." He was a chaplain in the army for three years and served in Manila. Rabbi Levy is the past president of Hope lodge, B'nai Brith, and chairman of the National Jewish Welfare fund of Stockton, where he is Rabbi of Temple Israel.

The YMCA half of the noon forum will be conducted by Dr. Warren E. Tomlinson, who has chosen



Dr. Warren Tomlinson

the topic "Communism vs. Christianity."

Dr. Tomlinson taught in the Philippines for three years and in Germany for five years. At present he is professor of history and political science at the College of Puget Sound.

Individual conferences with any of the 11 guest speakers may be arranged through Westminster house.

A special book exhibit has been arranged for the Co-op and library by Wes Nicholson, student in charge of that phase of the program. Dr. George Hedley's book "Christian Heritage in America" is now on sale at the Co-op. Dr. Hedley will autograph those of his books that are purchased.