

Club to Show Movies of Italy

Technicolor movies showing historical and scenic views of Italy will be the program of the first meeting of the International Relations club next Tuesday at 8:10 p.m. at Westminster house.

The pictures were taken by Robert Allen, president of the club, during the summer of 1945, while he was on duty in Italy as an army officer in the OSS. The movies will be presented in geographical sequences, showing scenes of Rome, Siena, Florence, Milan, Tunis, and the Alps. He also took shots of the Italian countryside and the people.

"Some fine examples of Renaissance, Gothic, and modern architecture are included in the reels," he said. Allen explained that these movies have not been edited, and contain a few personal shots of himself.

In addition to the film, a discussion of the possibilities for the University to send delegates to the International Relations club conference at Vancouver, B. C., is planned. The conference is scheduled for November 21 and 22. The club is backed by the Carnegie endowment for international peace.

Outstanding Cliff James to Play 'The Man' In Forthcoming Show

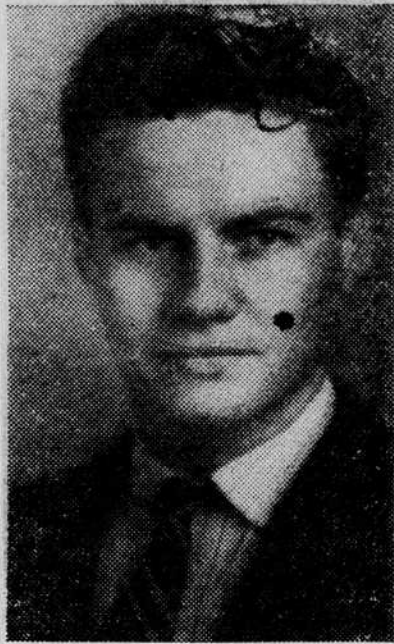

CLIFF JAMES

With the awards of outstanding actor of 1945-46 and best supporting actor of 1946-47 to his credit, Cliff James begins the new University theater season with a bid for future awards as Sheridan Whiteside in "The Man Who Came to Dinner," to be presented Octo-

ber 24, 25, 29, 30, 31 and November 1 and two new dates November 7 and 8.

"The Man," made famous by Monty Woolley on the stage and in the movies, is a part almost as long as Hamlet and has the added difficulty of being played almost entirely from a wheel chair.

"Playing from a wheel chair isn't half as hard as phrasing the lines just right. It's a different type than I've played before and is good experience," commented Cliff. When he isn't acting, the junior is majoring in what he vaguely terms "liberal arts."

Prefers Directing

"I'm interested in anything to do with acting and would like to go into directing for the stage, although I haven't made up my mind yet," Cliff said. His older sister is now acting in New York.

As Whiteside, Cliff is the fork-tongued lecturer and wit who gets marooned at the home of Mr. and Mrs. Stanley (Charles Boice and Jane Cordiner) when he slips on their icy doorstep and breaks his leg. The unwilling guest proceeds to make the Stanley home his citadel and relegates the Stanleys to their bedroom, while he installs penguins from Byrd, an octopus from Lucius Beebe, a miniature city of cockroaches in a glass case, and his famous friends from London and Hollywood.

Satire on America

An apt comment on Whiteside is made by his nurse Miss Preen (Geraldine Hettinger) who as a parting shot informs him: "If Florence Nightingale had nursed you, she would have married Jack the Ripper instead of founding the Red Cross."

"The lines sell the play which is a contemporary satire on the American scene," stated Cliff.

Supporting players are: Marie Di Loreto, Lavern Taylor, Diane Barnhart, Bob Over, Don Smith, Walter Payne, Patricia White, Ron Phillips, Emelie Jackull, Jeanette Grant, Elton Allen, Virginia Woods, William Alley, James Sorum, and Dick Monnie.

Two donations a year from every person on the campus is the goal of the committee in charge of blood donations for the University of British Columbia in a forthcoming drive.

South Dakota state university has an 82-voice a cappella choir.

French Republic

(Continued from page one)

solution that was democratic and realistic at the same time, Dr. Wright said, but "Compromises are like fat men—nobody loves them."

Communists Cooperate

General DeGaulle, rather than accept the new system, went into exile. The communists believed in taking part on this road on which they believed would lead to Utopia, the speaker continued. But he added, while the communists were working under this red, white, and blue umbrella, they still looked to Marxian doctrine for guidance.

DeGaulle wants a strong executive government. He is not a schemer in the sense of Napoleon or Boulanger, Dr. Wright said. His aim is national strength and his job is to get that strength. He is not a fascist in the sense of Hitler, Wright continued, but he believes that there cannot be compromise, because France cannot survive divisions today.

The tragedy of the whole picture, Wright said, was that Charles De-

Business Manager Appoints Helpers

Staff appointments were released yesterday by Olga Yevtich, business manager of the 1948 Oregonian.

Carol Becker, sophomore in liberal arts, has been reappointed as executive secretary. Don Findlay, sophomore in business administration, was named promotion manager of the business staff.

Sale to End

This morning is the last chance before the dance to buy tickets for the Sophomore Whiskerino at the Co-op. Ticket sales close at noon. All house representatives selling tickets must turn in their tickets by 2 o'clock to Bill Green upstairs at the Side from 12:15 to 2 p.m.

Tickets will be sold at the door.

Gaulle, who could have brought France together, had contempt for compromise and he is sabotaging men who are trying to do what he could have done.

TIME TO WINTERIZE



For the safety of your car get a complete check-up now.

WALDER'S ASSOCIATED SERVICE

11th and Hilyard

For Sophisticated Styles in Comfortable Clothes



Shop at

Anita Shop

882 Willamette



Just Arrived!!

GLENN MILLER FAVORITES

with "Chatanooga Choo-Choo" and others!

come to



WILSON MUSIC HOUSE 39 East 10th Ave



SOME LIKE EM HOT!

SOME LIKE 'EM S-M-O-O-T-H

Spin these smoothies

79c each

- White Christmas Carmen Cavallaro
- And Mimi Dick Haynes
- Near you Andrew Sisters
- Whiffenpoof Song Bing Crosby
- Harmony Johnny Mercer and King Cole
- Jealous Art Lund
- Kiss Me Again Frankie Laine
- Lazy Country Side Johnny Johnston
- Peg O' My Heart Harmonicats
- A Nightingale Can Sing The Blues Peggy Lee



58 W. 11th Ave.

Phone 5936-W

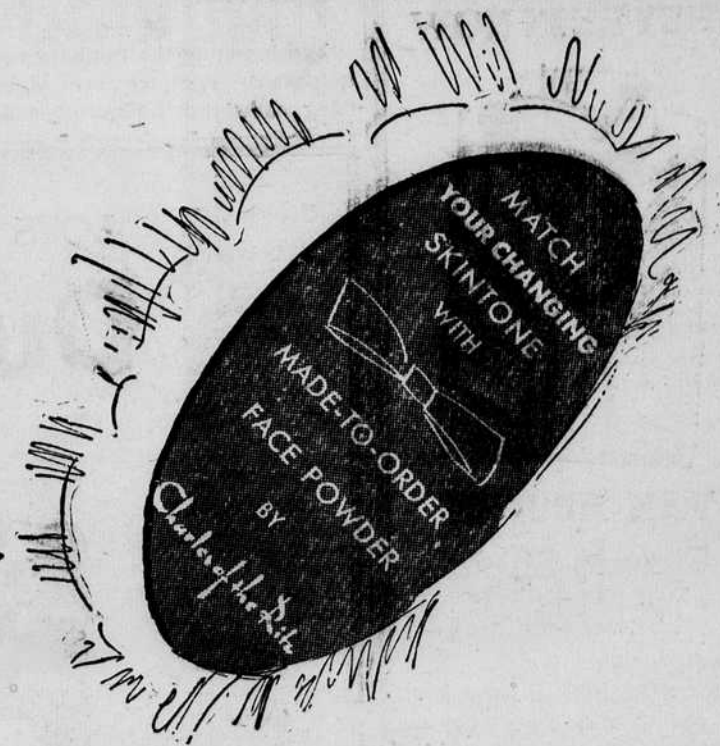

Charles of the Ritz presents its guest consultant who will be in our store for the remainder of the week. You are invited to come in for a complimentary skin and make-up analysis. Let her create your powder formula right-before-your-eyes.

Introductory box only \$1.00, plus tax.



WILLAMETTE AT THIRTEENTH MORSE'S Eugene's Quality Cream for Women