

## New Map Reveals Glaciation Surface

A giant five-foot map, showing the first entire North American glaciation surface during the pleistocene age, was received this week by Dr. W. D. Smith, geology department head, from the National Research council in Washington, D. C.

It is the first complete map representation ever to be compiled in America. Dr. Smith and Dr. R. L.

Staples, contributed Oregon sources for the map.

"The map," said Dr. Smith, "is the outcome of a hundred years or more of preparation throughout America. It shows the first attempt at representing the glacial features of North America in considerable detail on a large scale."

Outstanding feature of the map shows the distinctive drift sheets of the pleistocene age and plots the directions of glacier flow in North America. Colors and symbols show the ice areas believed to have been covered by glaciation.

Colors denote older glaciation representing drift sheets. A wide pink color shows glaciation in Wisconsin and bed rock glaciation surface.

Present glacial areas in remote spots in the Arctic and in the Aleutian islands are also depicted.

**Night Staff:**  
Ann Brady, night editor  
Keith Crow  
Phyllis Kohlmeier

## DANCES

LARGE and SMALL  
Brown & Morrow

Public Address System  
Reasonable Rates  
Call  
4424-J

## Inmates of Ward 9 Form Junior ENT,

### Toy Dog Is Mascot

Pill palace is very lively this week since the patients in Ward 9 were added to the list. In this "never-a-dull-moment" room reside Brice Hanning, Stan "Chinesey" Watt, and Bob Martin, who is president of the Junior ENT which makes their headquarters Ward 9. Mascot of the elated three is "Bozo," a wooden toy dog that wiggles (?).

The boys are having a hard time deciding who they will nominate as their sweetheart of Ward 9, having already reached a decision on Helen Bowes, as their candidate for "the dying man's best friend." The lucky woman will be announced at their before-the-game celebration to be held Thursday evening at 10, and is open to the campus (or anyone offering to bring the water).

Being purely a social organization, the ENT serves coffee to guests at 3 p.m. and has scheduled a bridge party for this afternoon during visiting hours.

They have announced Joan Irwin and Bernice Lind as their "pre-party preparation decoration committee," which will function mostly to recruit victims. Don Dean, in the adjoining room, who sees only half what goes on, is dear to their heart for all the guests he sends in. Then he and Helen Bowes can talk (?) over their anthropology. His overflow, coupled with fraternity brothers, girl friends, and nurses, makes the room like an automat at high noon.

### Bible Group to Meet

InterVarsity Bible study will be held as usual this morning from 8 to 9 a.m. in the men's lounge at Gerlinger hall. Miss Rosalind Rinker will conduct the discussion.

### Newburn Attends Meet

President Harry K. Newburn will attend the Bonneville Regional Advisory council meeting at Timberline Lodge today and Friday.

### Assembly Tonight

(Continued from page one) game, Hazzard said. "Puddles" will add his wishes for a victory.

During the assembly, Druids will enter and tap new members as Kay announces them.

A quartet featuring Don Edwards, Norm Lamb, Bob Moran, and

Norm Henwood will sing new words to the tune of "Sweet Sue," written especially for the Oregon-OSC competition. "Swing Low, Sweet Chariot," and "There's No One But You" will round out their program.

## NOT SOLD BY THE DOZEN

Nylons, Bananas, or cocoanuts are to be purchased by the Dozen.—But for that certain someone who is near or dear to you, have WREN of EUGENE create that much sought after portrait you have been longing for but have never found. The one in your mind will appreciate it more if he or she has the only one of its kind in the world.

Intriguing portraits of ladies — Dynamic portraits of men.

Before you decide—be sure to visit the Salon of WREN of EUGENE. Eugene's most exclusive and distinguished Portrait Photographer.

Sittings by appointment at your convenience.

### WREN OF EUGENE

29 W. 11th Street  
Room 18  
(The City Hall is just across the Street from Wren of Eugene)  
Telephone 6077-W

## For Your Christmas Photograph!

See our fine selection of picture frames, photography supplies, greeting cards and other items.

### JACK LAMB FILM SHOP

698 Willamette Phone 535

For you who prefer a sweet singing bird—or you who favor a colorful, tropical species—

Visit us Today at the

## OREGON TRAIL PET CORRAL

35 W. 11th

Phone 3284

Give those  
Smooth Skirts  
a new start for  
winter term.  
Have them  
cleaned

at

**Saunders**  
SUPERIOR CLEANERS  
"MAKING FOR FINE CLEANING"

643 E. 13th

Phone 317

## FASHION FIRST . . .

For sophisticated styles  
in comfortable clothes  
be sure to stop in

at

## GORDON'S

. . . . . of course  
1050 Willamette

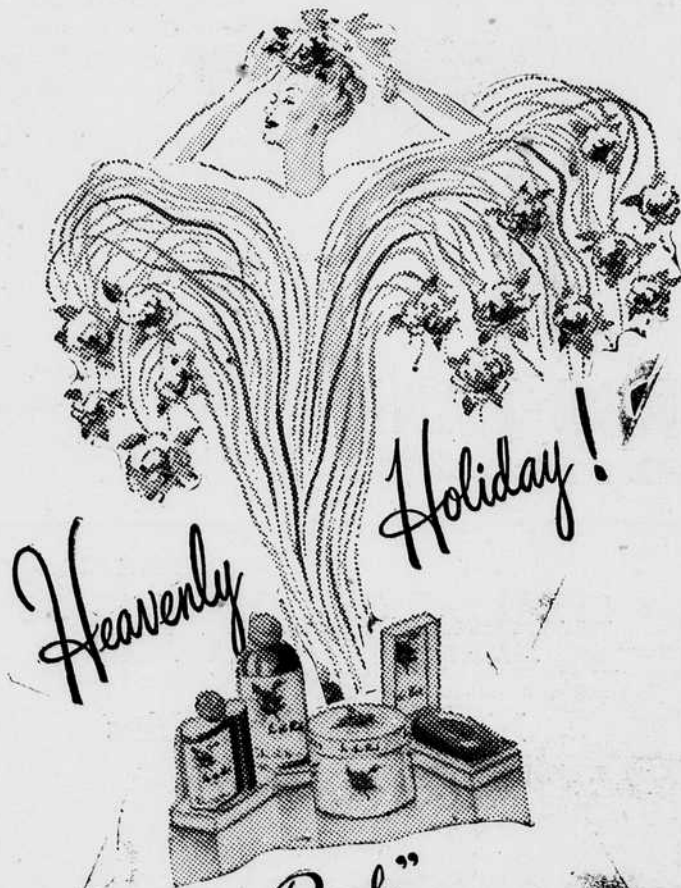

## "In the Pink"

from DOROTHY GRAY

Give her a lilt and sparkle this Christmas . . . wafted on a puffy pink cloud—in a fragrance fresh as the color pink itself.

"IN THE PINK" Essence.....\$5.00	Body Balm.....\$2.50
Cologne.....\$2.50	Sachet.....\$2.50 and \$3.50
Dusting Powder.....\$2.00	Sachet Powder.....\$2.00
Bath Oil.....\$2.50	Soap.....\$2.00 and \$3.00

Also many handsome "In the Pink" gift sets

All prices subject to Federal Excise Tax, except soap

HOGAN'S GROCERY and COOK'S MARKET  
544 E. 13th  
Phone 2066

# Tiffany-Davis