

Waterfield, Solari Pace Horrell's Feared 'Q-T'

Waterfield, Bruin Halfback

The spark that really makes the Q-T glow is this man Bob Waterfield. A husky gent of 185 pounds, he directs the intricate plays that sprout from Babe Horrell's masterpiere, the cousin of the T.
Waterfield is slated to start at the quarterback spot and spectators will see his number 7 in the middle of most Clan plays.

(Continued from page one)

Although there is only one sophomore in the starting Oregon lineup, and the rest of the squad is far from green, UCLA is graced with an almost completely veteran team.

The smooth quarterbacking of Bob Waterfield and the power and running ability of Al Solari, have been combined with a veteran line to form a formidable attack.

Weak at Right

The only vacant spot in the UCLA lineup at the start of the season, was right halfback. This position has been filled by Ev Riddle who was a sub for Waterfield last year in the quarterback post, and he didn't see much action. He has gone over great guns this year in his new position, and completes the makings of a seemingly unstoppable outfit.

Although the Oregon line outweighs the UCLA forward wall, they will have a tough time getting through it—Horrell has guaranteed that—and then they will be faced with the problem of stopping Waterfield and Solari in particular.

Waterfield has proven one of the outstanding backs on the coast, and Horrell considers Solari one of his best prospects, even if he only tilts the scales at 177 pounds.

Waterfield Great

Waterfield's record of last season gives the Webfoots something to watch out for. Bob passed 130 times last season, completed 49, 65 were incompletd, he had 15 intercepted, and they totaled 828 yards for the Bruins from Westwood.

He punted 49 times for a total of 1857 yards, and averaged 37.89 yards per punt. His punting has been even better this season.

True, that is something for the Webfoots to watch out for, but passing and punting of Bobby Reynolds has not been anything

below average this year. It will possibly be an interesting duel between the two hurlers if there is a dry field.

Not only will Oregon's passing attack cause the Bruins a bit of trouble, but the recent shifting of Roblin from quarter to fullback to replace the three fullbacks on the shelf, is guaranteed to cause UCLA trouble to no end.

"Terrible Tommy"

"Terrible Tom" proved his versatility in the Cal game last week when he took over the fullback spot and drove 54 yards for a touchdown.

This is not the first time this season that Tommy has been shifted. He started at left half, was shifted to quarter and is now at full.

He is just as versatile on defense, too. One moment you will see him backing up the line, and it is no surprise to see him shift back to snag punts.

"Ball Teter"

Tom will probably be depended on for a good amount of Oregon's ball toting, and he will have the big Oregon line to help him out.

Oregon's line is used to the mud, and might readily modify their nicknames to "Mud-hens." That is Oregon's best chance for a victory over the bowl-bound Bruins. The Duck forward wall outweighs the Ucian line, and their being used to a sloppy field while their opponents are used to operating their "QT" on a dry field.

(Please turn to page thirteen)

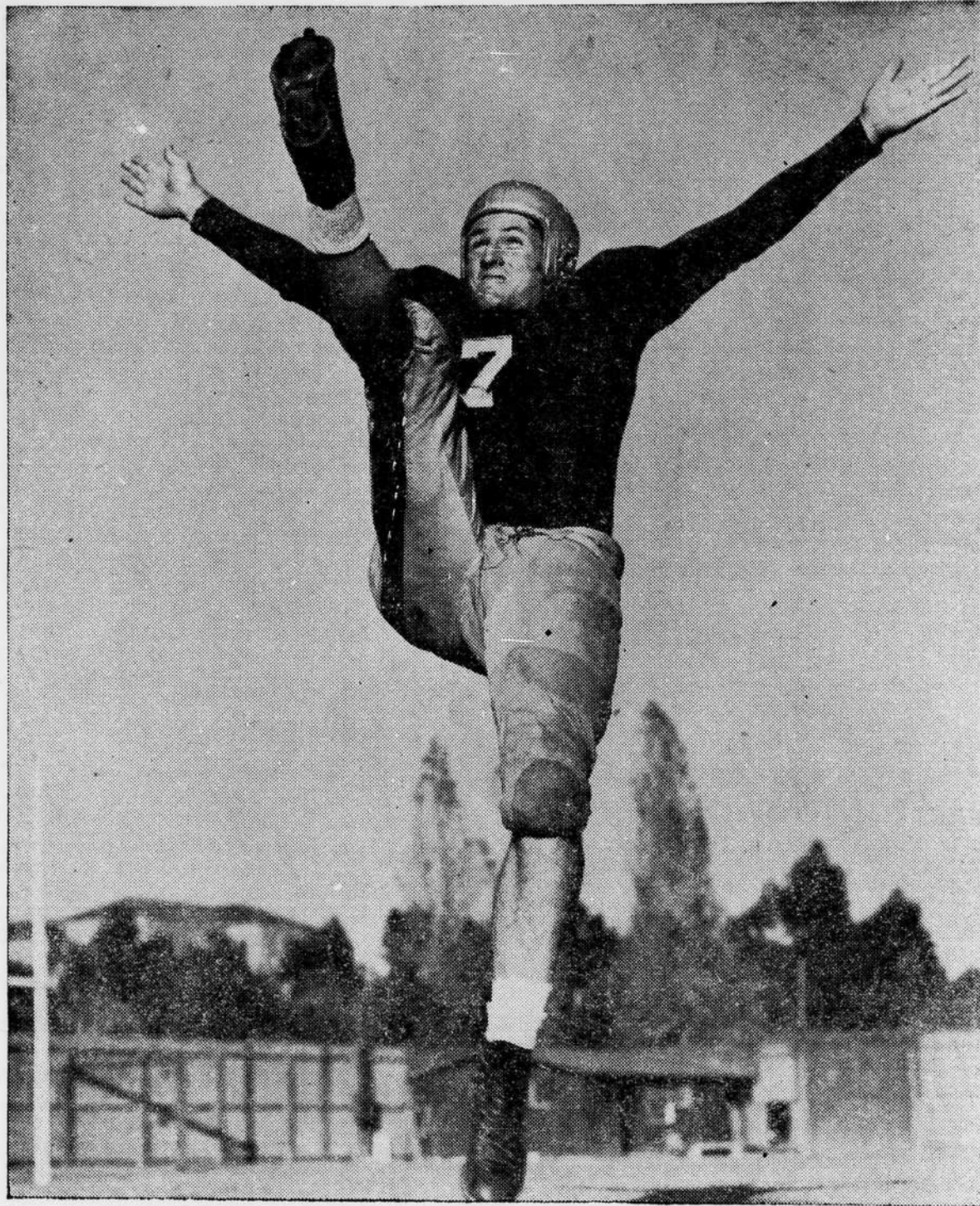

UCLA vs. Oregon Starting Lineups...

U. C. L. A.

48—Milt Smith L F
17—Jack Finlay L T
43—Rod Woelfle L G
60—Bill Armstrong C
58—Al Sparlis R G
10—Charlie Fears R T
30—Herb Wiener R E
7—Bob Waterfield Q
36—Al Solari L H
22—Ev Riddle R H
49—Ken Snelling F

OREGON

Jim Shephard—56
Ed Moshofsky—43
Floyd Rhea—42
Steve Bodner—24
Val Culwell—38
Dick Ashcom—39
Russ Nowling—20
Len Surles—33
Bob Reynolds—45
Roy Dyer—40
Tommy Roblin—77

OFFICIALS—Jack Friel (WSC), referee; Tom Louttit (OSC), umpire; Ralph Coleman (OSC), head linesman; Jim Starbuck (California), field judge.

U. C. L. A. Substitutes

2—Malmberg, qb
8—Spielman, c
11—Obidine, t
12—Groszold, t
16—Tyler, hb
19—Lescoulie, g
20—Dougherty, e

24—McKenzie, t
29—Marienthal, g
32—Smith, hb
33—Izmirian, hb
34—Compton, g
35—Gordon, g
38—Baldwin, e

10—Pierson, fb
42—Kurrasch, fb
44—Harrison, g
47—Robotham, e
55—Breeding, e

Oregon Substitutes

12—Deeds, hb
14—Erickson, hb
23—Brown, qb
25—Redfield, e
26—Lloyd, t
27—Atiyeh, g
28—Morrison, hb
30—Davis, hb
30—Davis, hb
35—Oliphant, hb
36—Cote, fb

70—Dinges, t
47—Brown, e
50—Blatchley, qb
55—Torchia, e
53—Bartles, t
61—Steers, g
64—Garrison, hb
66—Steers, g
67—Terry, t
68—Davis, g
72—Kufferman, t

73—Griffin, t
74—Daniels, c
75—Elliott, g
78—Mayther, c
79—Oxman, fb
81—Simpson, fb
84—Pattison, e
87—Dugan, e
88—Stewart, e

Oregon Swamp Lands Viewed by Lil' Bruin

By GEORGE KAPEL

Blue Bruin and his boys blew in to the heart of Duckville early yesterday and a sadder looking gent you never did see. "My Gawd, doesn't the sun ever shine up here?" were his first words uttered through interpreter and head keeper Mr. Babe Horrell.

Taken out to the scene of Saturday's conflict with the University of Oregon the new monopolizer of Pacific coast football wanted to know where the fans sat.

The Stadium?

"Why in the stands, sir, of course," said one lanky Oregonian from the wilds of the eastern part of the state. After a half hour of bickering Blue and the boys were convinced that those box-like things of 1776 vintage were the stands and not just a camouflage for the Jap air force.

Taken down onto what the home folks called the green turf Mr. Blue turned red. There before Jupe Pluvius and everybody was Lake Erie surrounded by the Atlantic ocean and right on the fifty-yard line.

After the smelling salts were passed around to the boys from sunny California and Blue Bruin was rescued from a five foot man hole he said, "Where is the drainage system? Where is the tarpaulin to keep the field dry?"

New Swimming Tank
The chief of "Why students should come to Oregon Bureau" stammered incoherently but couldn't get a sensible word out. The grounds keeper who never saw the turf because of the yearly rivers floating around through and under it slowly slipped into the background.

Silence reigned supreme and the Babe (some folks call him Mr. Horrell) after practicing his breast stroke for a quick swim through the icy waters of the adjunct to the Willamette returned to break the gloom. He had narrowly averted pos-
(Please turn to page fourteen)

WELCOME HOME ALUMS

You will always find a
Smiling Associated
Dealer



at

**DANNER'S
ASSOCIATED**

EUGENE BUSINESS COLLEGE

Extends

A Welcome and Best Wishes
for Your

HOMECOMING

364 E. Broadway.

Phone 666.