

# Junior Weekend

(Continued from page one)

here for Mother's Day will be admitted free.

Also presented at the dance will be cups by Dean Earl Onthank to the outstanding men and women's living organization on the campus which is highest in scholarship.

## Social Offenders

A special punishment added on top of the usual one will be meted out to third offenders against Junior Weekend traditions, Kenney Oliphant, chairman of the enforcement committee, announced Wednesday. Those who are in the third-time-no-show-up list will be dunked in the fountain beside Fenton Friday as well as receive triple punishment today.

Those on the "third offender" list are Lou Warlick, Jim O'Malley, Jake Sterling, John Sanders, Bob Blair, Don Plath, Emerson Page, Bill Stibinski, Pete Lamb, and Dick Draper.

On the "second offender" list (these will receive double penalty today) are Don Knowles, Dick Larkin, Bill Snell, Jim Frost, Derrell Thompson, Jack Matschik, Jack Newcomb, Bob Aiken, Tex Goodwin, Bob McGill, Fritz Timmen, Jack Kennedy, Og Young, Bob Barmister, Bill Parker, and Victor Zoon.

Those on the "first offender" list are Dick Rathbun, Elliot Wright, Jack Titus, Hal Jackson, Mack Howard, Arthur Manifan, Wayne Atwood, Wayne Coffee, Ep Hoyt, Bob Henderson, Don Malarkey, Bud Cote, John Wood, and Eugene Newberry.

## Cash Prizes

Cash prizes will be awarded at the Junior Weekend terrace dance held Friday on the library terrace from 3 to 5 p.m. They will be given to winners of a dancing game which all may enter.

Ted Hallock's orchestra will provide music for the affair.

Committee which has made arrangements for the dance are Carolyn Loud, Ray Cook, and Tom Beard.

## Tour Scheduled

For mothers on the campus for the annual Mothers' weekend held in conjunction with Junior Weekend a campus tour will be given to acquaint the Mothers with the University. The tour will start at 2 p.m. Saturday.

There will be student guides at the student health service, the physical education building, the museum of natural history (Condon hall), the library, and the department of home economics (Chapman hall). At the library the Nash and Burgess collections and the Philip Brooks Memorial library will be on display.

## Houses Compete

Mothers attending the annual Mothers' Weekend will not only see the Oregon campus in a live-

ly mood but also will aid their sons' and daughters' organizations toward winning a competition in registration. The competition is sponsored by the Oregon Mothers and winners will be announced at the all-campus luncheon.

Ray Packouz, Mothers' Weekend chairman, announced Wednesday that an accurate checking system will be used. A record will be kept on the class to which the sons and daughters should be credited.

Hours for registration are from 10 a.m. to 5 p.m. Friday and from 9 a.m. to 5 p.m. Saturday. Tickets for the affair are being mailed out daily, together with a general program.

Members of the Mothers' Weekend committee are as follows:

Faculty committee: Dean Karl W. Onthank, general chairman; Mrs. Hazel F. Schwering, social chairman; Mrs. Genevieve Turnipseed, luncheon; Dean Virgil D. Earl, chairman, Mrs. Evangeline Morris, Clifford L. Constance, registration; Cecil Snyder, publicity; George Belknap, promotion; Mrs. Morris, housing; Mr. Constance, awards.

Student committee: Ray Packouz, chairman; Mary Bentley, social affairs; Nancy Riesch, luncheon; Milodene Goss, chairman, Irene Gresham, Maxine Tripp, Betty Edward, Gerry Stowell, registration; Jean Friderer, publicity; Earl Homer, promotion; Eugene Cecchini, hospitality; Len Barde, chairman, Goldie Puzis, Jim Harrison, Edith Davis, serenade.

The registration committee will make provision to meet all trains, welcome mothers, and supervise registration of mothers when they arrive on the campus. Mrs. Morris will have a list of places where rooms can be secured at a reasonable rate. This list will be put in the hands of the registration committee.

## Students Must Sign

(Continued from page one) tenth and Moss streets is the closest place for University students to register. This is two

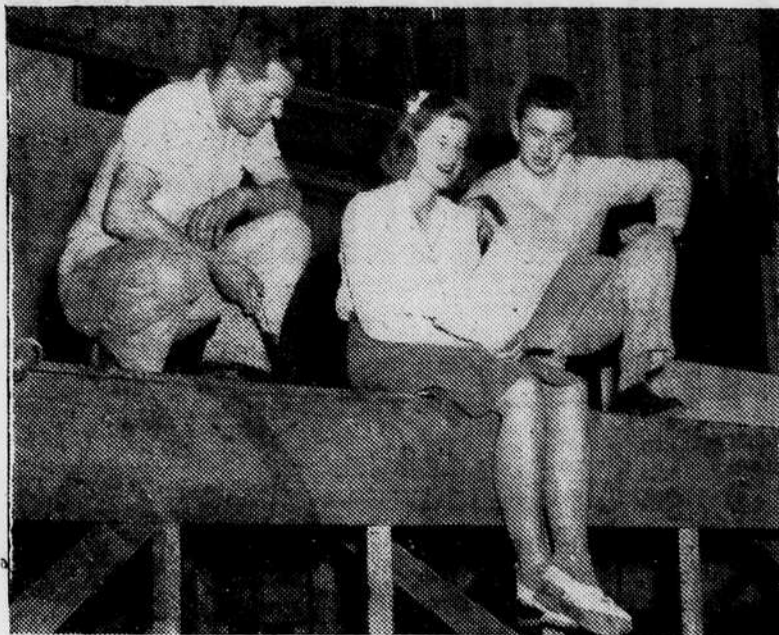

Photo by Fred May

## JUNIOR PROM COMMITTEE . . .

. . . left to right, Les Anderson, Nancy Riesch, and Clint Paine.

blocks east of Hayward field on Fifteenth street.

## Dorm Students

Dormitory and co-op students will not have to use their cards for sugar at this time since their living organizations are classed as institutions and they will be given sugar in proportion to what they have used in the past. Although students living in these places will be furnished with sugar they must register anyway since they may want sugar while they are home in the summer and the amount issued to the institution may not be enough to satisfy needs.

Fraternity and sorority members must use their own cards for the sugar they consume while living in their houses as well as while they are away from school in the summer.

Stamps in the ration book are numbered and can be used for only a certain length of time, which is specified by the office of price administration, and are only good for the purchase of a certain amount of sugar, which is also set by the OPA.

## Nurses in Barrels? Pill Palace May Need New Annex

All out for "Of Thee I Sing"—and even the Pill Palace has come through with its share of

allegiance. Quoting Nurse Pruen, "if any more of these 'Of Thee I Sing' girls come in asking for uniforms we'll be running around in barrels." So take a tip from a reliable source and don't be too shocked if the lonesome corridors of the infirmary soon resound with the wooden echoes of barrel staves.

Four forlorn students are keeping the doctors and nurses company. They are Marie Gabel, Bob Gilmore, Gordon Parr, and Veryl Santer.

## OREGON EMERALD

Herb Penny air raid warden.  
Ray Schrick, air raid warden

### Reporters:

- |                  |                   |
|------------------|-------------------|
| Dorman Alford    | Mona MacAuley     |
| Bette Armstrong  | Marjorie Major    |
| Margaret Brooke  | Roy Nelson        |
| Elsie Brownell   | Edith Newton      |
| Ruth Kay Collins | Peggy Overland    |
| Joanne Dolph     | Betty Ann Stevens |
| Bob Edwards      | Janet Wagstaff    |
| Carol Greening   | Mildred Wilson    |
| Ruth Jordan      | Marjorie Young    |
| Flora Kibler     | Barbara Younger   |

### Night Staff:

- Bob Edwards, night editor
- Betsy Wootton
- Marjorie Pierce
- Jack O'Harra
- Shirley Davis
- Beverly Bean
- Bill Stratton

### Copy Desk:

- John Mathews, city editor
- G. Dunc Wimpres
- Ruth Van Buskirk
- Ruthe Foreman
- Jon Snillib
- Ted Bush

### Advertising Staff:

- Elaine Dahl, day manager
- Ruth Kay Collins
- Shirley Davis
- Pete Lamb

### Office Staff:

- Lila Anne Watumull
- Yvonne Umphlette
- Maureen Conklin

Notre Dame university's current enrollment comes from 1,356 preparatory schools in 48 states and 12 foreign countries.

## Remember Mother

SUNDAY, MAY 10

Wards Bring You a Timely

# SALE of WHITE SLIPS

Regular \$1.19 and \$1.29 . . .

# 99¢

Gift Wrapped

Surprise Mother with something to wear! She'll love one of the beautiful White Slips that are now sensationally priced at Wards.

We will gladly Gift Wrap and prepare for mailing at no extra cost to you! But you'll have to hurry!



1059 Willamette.

Phone 4200.

Let Mom . . .

## Try Our Cooking



This weekend students will direct their mothers to our specials. Join the crowd and refresh yourself. Quick service and high quality food.

Our banquet room is just the thing for your student parties and dinners. Accommodates 15 to 100.

## McCradys Cafe

878 Willamette

Eugene

# SATURDAY, MAY 9

CO-OP WILL CLOSE AT 12:00 NOON

Bring in your cash register receipts. 5% rebates will be paid in CASH on or before Saturday, May 23rd.

LAST DAY TO TURN IN CO-OP TICKETS. NONE ACCEPTED LATER.

## University 'CO-OP'