

# Women's Page of the Oregon Daily Emerald

CYNTHIA LILJEQVIST, Editor

MARY LOUISE EDINGER, Society Editor.

## Society

MARY LOUISE EDINGER, Editor

**Tonight in Gerlinger Hall** "blue beards" and their fair coeds will make merry at the annual Whiskerino Shuffle, and from all rumors there will be much cause for merry-making.

This event claims the social spotlight for the weekend, and several house dances, both formal and otherwise, will add to campus social activities.

### Whiskerino Shuffle Tonight

After tonight the savage-looking men who have been in prominence on the campus will no longer be savage, for tonight the annual Whiskerino Shuffle will hold sway in Gerlinger hall.

As Whiskers and formality don't fit, the event will be informal, with a barn dance motif being used for decorations. Campus clothes will be in order, and even straw hats and bright shirts will be tolerated.

Bill Paddock, chairman of the dance, announced that Sherwood Burr's "carioca band" will furnish the music and that there will be several surprise features.

The patrons and patronesses will be Dr. and Mrs. C. E. Schwering, Mr. and Mrs. Kenneth Shumaker, Mrs. Alice B. Macduff, Dean and Mrs. Virgil D. Earl, Mr. and Mrs. Howard Taylor, Mr. and Mrs. Arne G. Rae, Mr. and Mrs. John Rae, Mr. and Mrs. W. L. Van Loan, and Mr. Orlando J. Hollis.

### Winter Formal to Be Held

Palms and flood lights will furnish the decorations for the Kappa Sigma winter formal tonight, Sherwood Burr's orchestra will furnish the music.

The patrons and patronesses will be Mr. and Mrs. H. J. Noble, Mr. and Mrs. Paul Raymond, Mrs. I. D. S. Wade, and Mrs. Bertha Larson. Marshall Wright is general chairman.

### Phi Sigs to Have Formal

Members of Phi Sigma Kappa will entertain with a formal dance at the Hotel Osburn Saturday night.

The patrons and patronesses will be Dr. and Mrs. C. L. Schwering, Mr. and Mrs. George S. Turnbull, Mr. and Mrs. Herbert Sinnard, Dr. and Mrs. Sante Caniparoli, and Mr. and Mrs. Delbert Kimberling. Alfred Whittle and Herbert Large are in charge of the dance.

### Winter Formal Stated

Saturday night is the date set for the annual winter formal of Pi Beta Phi. The dance will be held at the chapter house with

black and white being used as the decoration background.

Patrons and patronesses will be Mr. and Mrs. R. R. Heustis, Mr. and Mrs. Herbert Sinnard, Dr. and Mrs. C. L. Schwering, Mr. and Mrs. L. K. Shumaker, and Mrs. Betty Crouch.

Maryline New is in charge, and Sherwood Burr's orchestra will play.

### Sigma Kappas to Dance

Palms and vari-colored lights will serve as the motif for Sigma Kappas' annual winter informal dance. Roberta Pritchard is in charge of the event, which will be held at the chapter house tomorrow night.

Patrons and patronesses for the affair will be Dean and Mrs. H. V. Hoyt, Mr. and Mrs. A. L. Lomax, Mr. and Mrs. A. E. Roberts, Mr. and Mrs. Harry Schenk, Mr. and Mrs. R. B. Walsh, Mrs. L. E. Bean, and Mrs. Jennie Burrows.

Al Wall's orchestra will furnish the music.

### Exchange Desserts

Exchange desserts during the past week have been numerous. On Wednesday evening Pi Kappa Alpha entertained Alpha Chi Omega, and Sigma Chi entertained Kappa Kappa Gamma.

Thursday evening Sigma Phi Epsilon entertained Sigma Kappa; Alpha Tau Omega, Delta Gamma; Theta Chi, Kappa Alpha Theta; Sigma Alpha Epsilon, Delta Delta Delta, Phi Kappa Psi, Pi Beta Phi; Kappa Kappa Gamma, Omega Psi Chi; Phi Mu, Kappa Sigma; Chi Psi, Chi Omega; Phi Delta Theta, Alpha Phi.

Beta Theta Pi and Chi Omega entertained with preference dinners Wednesday evening, and Alpha Xi Delta for personal women guests at Sunday dinner.

### Valentine Dinner Given

Zeta Tau Alpha entertained with a formal Valentine's day dinner for personal guests Wednesday evening at the chapter house. Decorations appropriate to the day were used in forming favors and the general motif.

Those in charge were Doris Amidon, Ethel James, and Thelma Cook.

### Mothers Will Be Guests

Delta Gamma will be hostesses to the mothers of the town girls at an informal dinner Sunday. Pearl Base is in charge.

### Alumnae Association to Meet

Beta Omega alumnae association will meet at the Kappa Kappa Gamma house tomorrow morning. In the afternoon a tea will be given in their honor.

### Plans for Fashion Dance Under Way

Plans for the Gamma Alpha Chi fashion dance, the first dance of each school year to which the women invite the men, went underway yesterday with the announcement of the committee heads. This year's dance is to be held Saturday, April 7, at the Coconut Grove.

A new way of selecting models for the fashion parade has been adopted. Announcement of this method and the candidates will appear in the Emerald early next week.

Caroline Card is general chairman of the affair. Assisting her are Nancy Suomela, model selection; Althea Peterson, retail showing; Marylou Patrick, favors; Edith Peterson Holmes, tickets; Mary Teresi, floor arrangement; Velma Hamilton, merchandise; Alice Wedemeyer, programs; Caroline Hahn, patrons and patronesses; and Peggy Chessman, publicity.

"Patronize Emerald advertisers."

## AWS All-Campus Carnival Will Be Held on March 31

Mary Snider to Head Committee For Annual Affair at University

Plans for the annual A.W.S. all-campus carnival, to be held March 31 are under way, and a directorate has been appointed: Mary Snider has been named chairman, and assisting her with plans for the affair are: Pearl Base, assistant chairman; Helen Wright, features; Henriette Horak, publicity; Josephine Waffie, finance; Ann-Reed Burns, raffles; Gail McCredie, booths; Ebba Wicks, tickets; Reva Hems, promotion; Janet McMichael, dancing; Ruth McClain; Betty Lou Lundstrom, cleanup; Marjory Will, secretary, and Virginia Howard, food.

The circus-carnival, which will also be open to the townspeople, will be held in the Igloo, and be run on the order of a state fair.

There will be booths, where one may play roulette, throw balls at the "nigger's head," and enjoy other entertainments characteristic of an old-time carnival. Prizes and knickknacks within the range of the college students' allowance will be on hand, and will range from balloons, to ear-rings. There were no high-heels on display in previous years, but since they have enjoyed such popularity on the campus recently, high-heels and ear-rings may be among the novelties.

Booths with concessions will be managed by men's and living organizations, and cups will be awarded to the managers of the most attractively decorated booth and the one which takes in the most money.

Mary Snider, general chairman for the carnival, urges all students to begin saving stray nickles and dimes, for those coins will be most popular at the carnival although gold and silver coins and even paper currency will be accepted with pleasure. However, no checks will be cashed.

## Sunshine Warm, Mercury Down, 'Coeds, Beware!'

All that glitters is not gold—and all that's spring-like is not spring.

"These sparkling days are treacherous," stated Dr. Marian Hayes, assistant University physician, yesterday, when asked to outline some general health principles for the University coeds. She went on to explain the danger of the sunshine which looks warm, although the mercury is quite low.

Girls are apt to wear too light clothes, thus becoming chilled, Dr. Hayes said firmly, gazing at an ominous looking blue card on her desk. And then, brightening, she explained that she approved thoroughly of spring clothes, but that girls should wear coats over them.

The campus has been "surprisingly healthy" this term, commented Dr. Hayes. "You can see for yourself how empty the waiting room is," she laughed. "The cold epidemic which occurs about this time every year is much less severe this term than ordinarily."

In order to continue that record, coeds should observe the ordinary health principles. "You know what I'm always preaching in my hygiene classes," she said. "Plenty of sleep, three meals a day..."

But there's more than that. It's still too cold to sit on the damp ground. And coeds shouldn't ride in rumble seats these days, it's too cold. "Better to walk home, than ride in a rumble," added Dr. Hayes, with a twinkle.

"Patronize Emerald advertisers."

## Coeds Play 'Mumble Peg' at Pullman

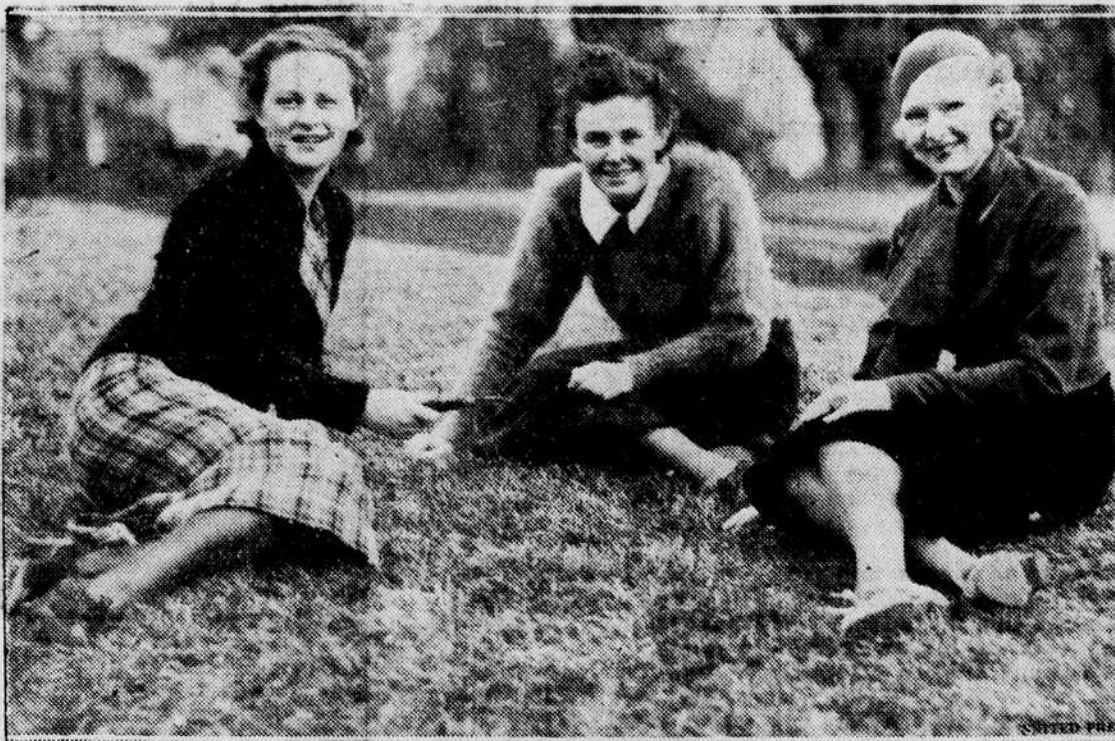

Dame Nature refused to furnish ice and snow for the scheduled winter skating and coasting festival at Washington State college. As a result, the three coeds pictured above decided that they would indulge in a game of "mumble peg," a spring pastime usually confined to youthful members of the male sex. From left to right, they are Mary Martine, Seattle; Margaret Misselhorn, Spokane; and Harriet Burgy, Vancouver.

## Princess Esma Says American Women Unhappy

Woman Journalist From Turkey Disappointed in Lack of Democracy

Editor's note: The following story was condensed from the Matrix, Theta Sigma Phi, publication.

Princess Esma of Constantinople is the first and only woman journalist of Turkey. She has interviewed in her work the Queen of Afghanistan, a Russian minister, a princess of the Balkans and many men prominent in foreign politics and finance.

In speaking of American women she stated: "They are terribly neat and very well dressed. They have many rights, but I don't think that they are happy. In my talks before them I have found them puzzled about their freedom; their so-called emancipation."

"Women should have children and a home. I've always felt that it could be put off for a while. I'm not at all sure of that now. What the American women need, all of them, is marriage."

In marked sentiment with Chester Rowell in his address here Wednesday, Princess Esma stated: "Why haven't I seen the great democracy of your country? I believe that is the greatest disappointment I have experienced. We have a strong class system in my country. I hoped to find at least the rudiments of an Utopia in America, but you are as bad as Europe or the East."

The Princess Esma is the granddaughter of Abdul Kadir, the Algerian sultan whom the French captured in 1847 after 17 years of fighting in northern Africa. He became leader of the Algerian tribes in 1830, when they made their first stand against Napoleon II. Abdul Kadir was decorated by Queen Victoria, the Czar of Russia, and the German Kaiser.

## Oregon Alum Working For Architects in East

Virginia Keeney Smith, a graduate of the Oregon school of architecture is now working with Howe, Manning and Elmy, a Boston architectural firm. She is affiliated with Alpha Xi Delta and re-decorated the chapter house here last fall. She received the honor of the medal of National Institute of Architecture while attending school here.

## Scanning the Cinemas

McDonald—"Orient Express," Heather Angel, Norman Foster, Ralph Morgan. Also "Advice to the Lovelorn," Lee Tracy, Sally Blane, Isabel Jewell.

Colonial—"By Candlelight," Elissa Landi, Paul Lukas.

By J. A. NEWTON

Butler Plays Prince

"By Candlelight" lives up to its threat; it is a sophisticated affair. One is a bit disappointed when it is necessary for the butler to return to being a butler after playing prince, and the girl to a maid after playing noble lady.

No better actors could have been chosen for the various parts. Paul Lukas is the butler, Elissa

## INIQUITOUS BYSTANDER

By LOTTIE LOVEM

Dear Girls:

In writing my views on how you should conduct your love affairs—scap hunting campaigns, as it were—I want you to know that I do so with the best possible experience as my background and with forty-seven scalps hanging on a string on my wall.

Now, you little dears, the first step is to make the light of your life notice you. The best way to accomplish this is to run in front of his automobile—if he hasn't a car he isn't worth bothering with—and scream loudly as the car runs over you. He will immediately leap out of the snappy roadster—that is if he is a gentleman, and if he isn't you can just leave him for me!—and gather you in his arms.

Ah! girls, if you don't know the bliss of being clasped in a pair of perfect thirty-six arms, you haven't lived. The rapture of it—but I'm straying from my topic. Sign when he gathers you up, look pained even if you have seven broken ribs. He will undoubtedly ask you out to dinner, but don't let that fool you into forgetting that you are supposed to be hurt. Make him think you are suffering intense pain. Make him take you to a hospital. By that time he will probably have noticed that your eyes are blue, and will have fallen for you in a big way. Then if he can speak a word he will ask you again to go to dinner.

Now is the time for you to assert that marvelous personality that you have been saving for just such a moment. Look him squarely in the eye and say, "Sir, I'll have you know that I'm a Kappa, and don't believe in dining out with men unless my best friend can come too." (You have no idea how that will make him love you all the more.)

If he hasn't succumbed by this time, my sweet chicks, he will probably realize that he is dealing with a person of superior mentality. Now is the time to say, "My hero, take me where the daisies cover a country lane. We'll make love while the sun shines, we'll make hay while it rains."

What did you say? You've tried all this before—well, all I can say is that I am deeply hurt that you didn't say so before!

I hope you choke, my little sweets—

LOTTIE LOVEM.

## Miss Wood, Mary Starr Will Attend Nutrition Institute

Oregon Nutrition Council Sponsor For Annual Meeting In Portland

Prof. Mabel A. Wood of the department of home economics and Miss Mary E. Starr, instructor in the home economics department, will leave for Portland today to attend the third annual nutrition institute, of which the Oregon Nutrition Council is sponsor.

The institute has been reduced to a luncheon and afternoon meeting at the New Heathman hotel tomorrow. The institute is open to anyone interested in nutrition.

Six speakers are to be featured. Those listed are Jessamine C. Williams, of Oregon State college; Dr. Alexander Goldenweiser, sociologist of the University of Oregon; Jennie L. Rowntree, of the University of Washington; Dr. W. R. Todd, University of Oregon medical school research laboratory; Dr. Blair Holcomb, Portland physician.

A report on the standards of milk in various diets will be made by the committee requested to study the subject by the Portland council of social agencies.

formance of Roy D'Arcy as the thief.

Miss Angel appears as a dancer traveling to take a position as a dancer in Constantinople. The picture begins with her boarding the train, nearly starving. Norman Foster, apparently a wealthy representative for a date growing concern, undertakes to care for her, and they fall in love.

Ralph Morgan is a communist traveling to, as I recall, Belgrade, where he plans to lead a revolution.

Lee Tracy is once more a newspaper man in "Advice to the Lovelorn." It seems he really wants to quit the "racket" but he's held to the grindstone by a contract.

He gets the boss mad by arguing with him and said boss puts him on Miss Lonely Hearts' column, "Advice to the Lovelorn." Noting an opportunity, on the first day he answers the letters with wisecracks and figures he'll be bounced.

But worse luck, advertising increases and the column proves unbelievably popular. It is syndicated widely and Tracy becomes big shot. Gets into mixup with racketeers, but it all comes out all right.

Customary Tracy wisecracking stuff.

### Men Debaters Speak

Members of the men's debate group spoke at a Linslaw Parent-Teacher association meeting recently. Speakers were Herbert Skalek, Louis Kelsey, and Glenn Holliday. The audience was interested in the subject, which was the sales tax and the educational crisis. The speeches were followed by a half-hour of questions and discussion.

### GET THE CLASSIFIED HABIT

Looking for a place to Live? Need a Part Time Job? Want to Sell Anything? Lose Anything? Need Anything? Tell Your Wants to Us—We Will Tell the Campus Phone 3300 Local 214

## Mrs. C. V. Boyer Is Honored Guest At Attractive Tea

Mrs. Conklin Acts as Chairman; Many Women Call to Meet Wife of New President

The University Women's Faculty club honored Mrs. C. V. Boyer, wife of President Boyer, at a tea held Wednesday afternoon from 3 to 5:30 in Gerlinger hall. Cherry blossoms, flowering quince, and flowering almond gave a Valentine effect.

Invitations were extended to all University alumnae in Eugene as well as to all women connected with the faculty and University administration and to several townswomen. Mrs. Edmund J. Conklin acted as chairman of the event.

Receiving were Mrs. Fred N. Miller, president of the club, Mrs. C. V. Boyer, Mrs. William Jasper Kerr, Mrs. Charles G. Howard, Mrs. J. Bishop Tingle, Mrs. Du-gald Campbell, Mrs. Alton F. Baker, Mrs. Ernest R. Gilstrap, Mrs. Wayne L. Morse, and Mrs. F. A. Barker poured.

Lora Teshner Ware, accompanied by Mrs. Rex Underwood, played cello solos. In charge of decorations was Mrs. Harry B. Yocom, while Mrs. Paul R. Washke had charge of the tea table and serving. Those who served were Mrs. Hugh E. Rossen, Mrs. Alfred L. Lomax, Mrs. C. L. Huffaker, Mrs. Kenneth Shumaker, Mrs. R. U. Moore, Mrs. Nelson Bessing, Mrs. H. R. Crosland, Mrs. Robert H. Seashore, Mrs. R. K. Cutler, Mrs. Wendell L. Van Loan, Mrs. John T. Ganoe, Mrs. H. S. Sinnard, Mrs. Edward Lesch, Mrs. Ivan Ware, Mrs. Ernest G. Moll, Mrs. Arne Rae, Miss Brownell Frasier, Mrs. J. B. Rael.

Assisting about the room were Mrs. John F. Bovard, Mrs. W. G. Beattie, Mrs. Frederic S. Dunn, Mrs. Dan E. Clark, Mrs. E. E. De-Cou, Mrs. H. G. Townsend, Mrs. Lawrence T. Harris, Mrs. Frank L. Chambers, Mrs. C. L. Schwering, Mrs. Nelson F. Macduff, Miss Gertrude Sears, Miss Mary E. McCornack, Miss Janet Frasier.

Others who assisted at the tea were Mrs. Warren D. Smith, Mrs. O. F. Stafford, Mrs. Howard R. Taylor, Mrs. Earl M. Pallett, Mrs. R. R. Huestis, Mrs. George S. Turnbull, Mrs. E. R. Knollin, Mrs. Roy G. Bryson, Mrs. Calvin Chum-baker, Mrs. Robert D. Horn, Mrs. N. B. Zane, Mrs. Andrew Fish, Mrs. Paul R. Washke, Mrs. Virgil D. Earl, Mrs. Lynn S. McCready, Mrs. David M. Graham.

## Mortar Board Is Highest Honorary Of Senior Women

Choices of New Members Made During Junior Weekend In Spring

One of the most prominent honoraries of the campus is Mortar Board, senior honorary for women. It was founded in Syracuse, New York, February 16, 1918. Its colors are gold and silver. Four times a year, October, January, March, and May, the Mortar Board magazine is published.

Each chapter annually chooses some project. The project for the Oregon chapter this year will be presented early spring term.

New members are picked during the spring term. Oregon chapter has chosen Junior weekend, as the most appropriate time. At the beginning of the spring term, the local chapter holds a tea for all junior women. At that time each junior woman is allowed to name 20 girls as her choices for Mortar Board from her class. New members must be elected by unanimous vote of the active chapter. Service, scholarship, and leadership form the basis of the choice. The national scholarship standard is five points above the campus average, that is, above point three.

Honorary membership can be extended to any woman of national or local importance in one or more of the requirements previously mentioned, but must be chosen by the national council. Honorary membership is also given to women who are connected with a college where there is a chapter.

Officers of the Oregon chapter are Lois Greenwood, president; Caroline Card, vice-president; Eleanor Coombe, secretary; May Masterton, treasurer, and Geraldine Hickson, editor.

The entire roll of Mortar Boards for this year includes, Helen Binford, Geraldine Hickson, Eileen Hickson, Lois Greenwood, Dorothy Marsters, Jean Failing, Caroline Card, Ida Mae Nickels, Eleanor Coombe, May Masterton, Nancy Suomela, and Virginia Hartje.

The ideals of Mortar Board are high. It tries to provide for the cooperation between senior honorary societies for women, to promote college loyalty, to advance the spirit of service and fellowship among university women, to maintain a high standard of scholarship, to recognize and encourage leadership, and to stimulate and develop a finer type of college woman.

Undergraduate college students of a high class as rated by A. A. U. W. compose the active chapter.



"I'll be all right. This is an Arrow Shirt. It won't shrink."

Even an Arrow shirt won't save this fellow. His implicit faith, however, is not unfounded, for Arrow shirts cannot shrink. They are sanforized shrunk. If you like oxford cloth—the Arrow GORDON, with either plain or button-down collar, will appeal to your fashion sense.

# ARROW SHIRTS

SANFORIZED SHRUNK

A new shirt if one ever shrinks

ERIC MERRELL  
CLOTHES FOR MEN  
THE ARROW SHIRT STORE  
IN EUGENE

**McDONALD**  
12:30 Continuous 11:30  
**600 Seats 15c**  
NOW PLAYING  
**LEE TRACY** Advice to the LOVELORN  
PLUS  
**ORIENT EXPRESS**  
HEATHER ANGEL - NORMAN FOSTER  
RALPH MORGAN - HERBERT MUNDIN  
COMING SUNDAY  
**'ESKIMO'**

**NEW WASH BLOUSES**  
QUITE THE THING FOR SPRING  
Each \$1.60  
THEME SHEER SILK CHIFFON HOSE  
Without Shadows. In all the new colors for Spring.  
\$1.00 Pair  
THE BROADWAY INC.  
30 EAST BROADWAY

HOME OWNED EUGENE OWN  
**COLONIAL 15c**  
TODAY—Saturday First Run  
The Gayest—Spiciest Comedy of the year!  
**ELISSA LANDI PAUL LUKAS NILS ASTHER**  
**BY CANDLELIGHT**  
The Sparkling Comedy of a Man and His Too Many Affairs!  
PLUS—A Comedy That's a Riot! Real Old Hill Billy Music—"MOUNTAIN MUSIC"—And Betty Boop—News—Novelties

McDonald—"Orient Express," Heather Angel, Norman Foster, Ralph Morgan. Also "Advice to the Lovelorn," Lee Tracy, Sally Blane, Isabel Jewell.  
Colonial—"By Candlelight," Elissa Landi, Paul Lukas.  
By J. A. NEWTON  
Butler Plays Prince  
"By Candlelight" lives up to its threat; it is a sophisticated affair. One is a bit disappointed when it is necessary for the butler to return to being a butler after playing prince, and the girl to a maid after playing noble lady.  
No better actors could have been chosen for the various parts. Paul Lukas is the butler, Elissa

Landi the maid, and Nils Asther the handsome prince.  
Story of two servants who have romantic imaginations. They meet one another while indulging themselves in some high social pretensions. Of course they are found out eventually by their employers.  
The characterization of a servant playing the part of a socialite calls for clever interpretation. Landi and Lukas have the goods.  
Angel's Here!  
"Orient Express" appears to be a train which travels from the coast of Germany to Constantinople. It is evidently an effort to make another "Shanghai Express."  
In its favor may be named the presence of the charming Heather Angel, the distinguished acting of Ralph Morgan, and the sleek per-