



By MARGARET LONG

**Campus Quiet After Homecoming**

After three days of entertainment and excitement during Homecoming, the campus returned to its normal routine yesterday morning and forgot football games and noise parades in its settling down to classes.

Over three thousand students and alumni attended the all-campus luncheon which was held in McArthur Court Armistice day, preceding the Oregon-O. A. C. football game, and riding evening the Homecoming dances occupied everyone's attention. A reception in Alumni hall, honoring only the alumni, was given before the dances, from 8:30 to 9 o'clock, and patrons and patronesses for this occasion were: Governor and Mrs. I. L. Patterson, President and Mrs. Arnold Bennett Hall, Dean and Mrs. John Straub, Mrs. Virginia Judy Esterly, Mr. and Mrs. F. H. Young and Mr. and Mrs. E. N. Blythe.

**Miss Lutcher to Wed Mr. Greulich**

At a fireside party held Saturday evening at the Delta Gamma chapter house, the engagement of Miss Helen Lutcher, of Milton, Oregon, to Francis Greulich, of La Grande, was announced. The names of the betrothed were concealed in small scrolls tied in the fraternity colors of Delta Gamma and Phi Delta Theta and in the center of the room was a small footstool upon which reposed an immense box of candy with imitation fraternity pins of the engaged couple on top of this. Miss Lutcher attended the University last year and Mr. Greulich was a member of the class of 1929.

**Engagement Told Of Miss Blanchard**

Coming as a complete surprise to all her friends was the announcement of the engagement of Miss Elizabeth Blanchard, '29, daughter of Mr. and Mrs. O. S. Blanchard of Grants Pass, Oregon, to Mr. Franklin Meacham of Los Angeles, California, at the annual Delta Delta Delta Founder's day banquet at the chapter house Friday evening, November 11.

The table was arranged in horseshoe shape and in the center was a beautiful floral piece, representing an engagement ring, with an upraised stone. At each place was a small gold shepherd's crook with an individual Cecile Brunner rose attached by a piece of gold ribbon, and in the handle of the crook was a minute white card, engraved in gold, announcing the betrothal.

Miss Blanchard is house president of Delta Delta Delta and is advertising manager of the Oregonian. The marriage will be an event of early summer.

Alumni who returned to the Sigma Phi Epsilon house for Homecoming were Herbert Brooks, Charles Snell and James Powers.

At a quiet wedding at the home of Professor and Mrs. Franklin E. Folts, Miss Vera E. Folts, daughter of Mr. and Mrs. F. E. Folts, of Eugene, became the wife of John Hayes, of Hood River. The ceremony was performed by the Reverend Frederick Jennings. Miss Margaret Jackman was bridesmaid and Mr. Merton Folts, brother of the bride, was best man.

Miss Folts was a member of the class of '29 and Mr. Hayes formerly attended Oregon Agricultural College. After a short wedding trip, they will make their home in California.

The engagement of Miss Marie Palo, of Portland, and J. Kenneth Kaseberg was announced Friday night at a dinner at the Phi Mu house.

The table was decorated in red and white, the colors of Stanford University, where Mr. Kaseberg is attending school. A huge basket of red and white rosebuds formed the centerpiece and tall red candles lighted the table. Covers for 35 were laid, each place being marked by red and white rosebud candy baskets, the handles of which were tied with tulle, wax orange blossoms and tiny wedding bells. Cards bearing the two names were concealed at each place. A large corsage with the ring in the center was at Miss Palo's place.

Miss Palo is a former University student and a member of Phi Mu. No date has been set for the wedding.

Of interest to a number of students on the campus was the marriage of Miss Thelma Sandstrom, daughter of Captain and Mrs. R. Sandstrom, to Kirk Collin Dunbar, at the St. Michael and All Angels' Episcopal church, in Portland, Tuesday evening, November 8. The Reverend T. F. Bowen officiated.

Miss Sandstrom attended the University of Oregon and Mr. Dunbar was a student at the University of Washington. Following a wedding trip to California they will make their home in Portland.

Former University students visiting at the Phi Kappa Psi house last

week were Robert Gardner, who is now with the Crown Willamette Paper company; Alexander Brown of the Morning Oregonian, and Elmer Peterson, who is employed with the Etna Life Insurance company in Portland.

Alpha Lambda of Apha Xi Delta entertained with a formal banquet Friday evening in honor of its alumni. The table was cleverly decorated in autumn flowers and shaded candles provided lighting for the room. Alumni present were the Misses Mildred Hansen, Vivian Harper, Hulda Guild, Lois Stewart, Adelaide Johnson, Ann Gorrie, Myrtle Pelker, Ethel Elkins, Jacqueline Zurcher, Mrs. Frank Rice, Mrs. Garnet Waterhouse, and Mrs. Harry Keeney.

Guests at the Kappa Alpha Theta house over the Homecoming weekend included the Misses Marie Temple, Marion Horsfall, May Agile Barr, Olga Jackson and Janet Chalmers.

Kappa Delta sorority entertained with a formal banquet Friday evening for the returned alumni and guests at the chapter house. The banquet table was decorated with an immense basket of yellow chrysanthemums. A welcome was given by Miss Ethel Montgomery and Miss Frances Franzwa responded.

Members of the local chapter of Alpha Delta Pi entertained their alumni at a formal banquet at the chapter house Saturday evening, November 12. The table which was in the shape of an "O" was decorated in the fraternity colors, blue and white. Speakers were Miss Teresa Cooper, Miss Edna Dunbar and Miss Beatrice Crutsen.

Eta Omega chapter of Kappa Kappa Gamma entertained with its annual alumnae banquet Saturday morning at the chapter house. Honor guests were Mrs. Lila Leach, a charter member of the sorority, and Mrs. Leonard Shaver, president of the Portland alumnae of Kappa Kappa Gamma.

Alumni visiting at the Beta Theta Pi house over Homecoming were Harold Young, president of the University of Oregon Alumni association; Lamar Tooze, ex-chairman of the University gift campaign; George Hug, superintendent of public school of Salem; Merle Chessman, editor of The Astoria Budget, and Ralph Cronise, editor of The Albany Herald.

At their formal open house reception to students and faculty of the University, last Thursday evening, members of Bachelordom formally announced their reappearance on the campus after a dormancy of two years. About four hundred guests were entertained during the evening.

In the receiving line were Dean and Mrs. Elmer L. Shirrell, Professor and Mrs. Rex Underwood, Professor Frederic S. Dunn, Mr. and Mrs. William S. Hopkins, and Carl Dobler, house president.

Those who poured during the evening were Mrs. Arnold Bennett Hall, Mrs. Virginia Judy Esterly, Mrs. W. F. G. Thacher, Mrs. J. M. Miller, Mrs. Franklin E. Folts, and Mrs. Lettie Mowry. Several delightful musical selections were rendered by Miss Roberta Spicer on the 'cello, assisted by Laurence R. Thielen at the piano.

**NEATLY TAPERED HAIRCUTS**  
At the  
**Campus Barber Shop**  
13th. Street

**GLENN TRYON**  
—and—  
**Janet Gaynor**



A sparkling adaptation of the Broadway stage success, a comedy drama of youth, love and laughter.

**LAST TIMES TODAY**  
**AREX**

**Without A Clean Shirt ---!**

—A devil of a fix to find yourself in,—Especially on Saturday night.

Grab all your dirty shirts together with the rest of your laundry early on Friday morning and—

Phone 123

We'll come out early and do a perfect laundering job and have your clothes all back ready for you to wear by Saturday at 6:00 P. M.

**Eugene Steam Laundry**

8th and Charnelton Sts. Phone 123

**Faster Train Service**

**Oregon Electric Railway**

Effective Sunday, Nov. 13 the Following Will Be the Schedule of O. E. Ry. Trains from Eugene Daily

Leave Eugene: 8:00 a. m. 11:15 a. m. 2:15 p. m. 6:20 p. m.  
Arrive Portland, (Jefferson St.): 11:45 a. m. 3:15 p. m. 5:55 p. m. 10:15 p. m.

Secure folders, further information, etc., of

L. F. KNOWLTON, F. S. APPELMAN,  
Trav. Pasgr. Agt. Ticket Agent.

Phone 140

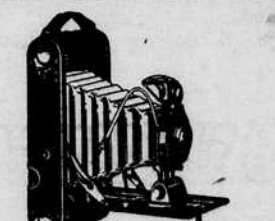

**KODAKS AND SUPPLIES**

Films Developed, Printed and Enlarged.

**BAKER-BUTTON**  
7 West 7th.

**MATINEE TODAY 2 P. M.**

Your Last Chance To See

**Milton SILLS**

**Hard-Boiled Haggerty**

The Best Sills Picture Since "The Sea Hawk"

Comedy Int'l News



**STOP!**

Last Times Tomorrow



**UNDERWORLD**  
with CLIVE BROOK, EVELYN BRENT, GEORGE BANOCROFT, LARRY SEMON

Atmospheric Prolog

FRANK'S MUSIC



Telephone men are continually scouting along the frontier of better methods.

**Who will scout this electrical frontier?**

WHETHER in the Bell Telephone Laboratories, in the Western Electric workshop or in the various operating companies, telephone executives are scouts on the frontier of better methods to serve the public.

It is significant that your true telephone man, he with the feel of the calling in his blood, never speaks of having

"perfected the art of communication." And this in spite of the fact that America, by its solid achievements in telephony, shows the world.

Work in the Bell System demands the bold curiosity of pioneers and the infinite pains of pioneers who, like Columbus, Lincoln and Lindbergh, prepared "and when their chance came they were ready."

**BELL SYSTEM**

A nation-wide system of 18,000,000 inter-connecting telephones



"OUR PIONEERING WORK HAS JUST BEGUN"



**Greatest Riding Comfort...**

use the new, powerful Southern Pacific motor coaches — finest on the highway!

Deep spring, air-cushion seats, balloon tires and powerful six-cylinder motors provide restful riding ease.

Plate glass awning-equipped windows insure perfect ventilation without draft.

No annoying vibration! Read with the same enjoyment as at home; coaches are well-lighted at night.

Ride the "Silver-Gray" on your next trip—their superiority will delight you!

Fares Are Low! To Portland:  
One Way \$3.75 Week End \$5.30 Sixty Days \$6.00

Southern Pacific rail tickets, unless for special trains and so restricted, are also good on these motor coaches.

**5 TRIPS DAILY TO PORTLAND...**

via Corvallis and Albany  
7:30, 9:40 and 11:30 a. m.  
2:40 and 4:30 p. m.

Train Service—  
\*2:55 and 4:50 a. m.  
12:10, 3:00 and 6:40 p. m.  
\*Special Standard Sleeper open for occupancy 9:30 p. m.

To Roseburg...  
1:00 and 8:30 p. m.

To Grants Pass, Medford and Ashland...  
1:00 p. m.

Train Service—  
1:35 a. m.; 12:05 p. m.

Similar Service Returning

Southern Pacific Motor Coaches call at the SOUTHERN PACIFIC PASSENGER STATION 4th and Willamette Sts.

—or Just Hail Them as They Pass!

**Southern Pacific**

{ Rail or Highway }

F. G. LEWIS, Ticket Agent, Phone 2200