



By HELEN SHANK

The whirl of society has swept the campus with renewed force, and the rounds of the past week have left the campus fairly breathless with the rush of affairs. Teas and receptions have held sway during the week and pledge dances and other informals filled the week-end to overflowing.

One of the interesting events of the past week was the informal tea given by the pledges of Delta Zeta sorority at their chapter house last Thursday afternoon from three to five, at which all freshmen women on the campus were guests.

The rooms were simply but effectively decorated with autumn leaves. In the receiving line were Mrs. Russell, house mother, Margaret Blackaby, president of the house, Mrs. Yerex, and Helen Ready, president of the Delta Zeta freshmen. Dancing was enjoyed during the afternoon.

The reception rooms of Susan Campbell hall were beautifully adorned with roses and dahlias at the formal tea given last Saturday afternoon between the hours of three and five by residents of Susan Campbell hall, honoring Miss Consuelo McMillan, new head resident at Hendricks hall. Campus and townspeople were guests. In the receiving line were Miss Fanny McCamant, Miss McMillan, Dean Virginia Judy Esterly, Thama Barnard, president of Susan Campbell hall, and Alice Kraeff, president of Hendricks hall. Freshman girls assisted about the rooms.

A delightful musical program was given during the afternoon, consisting of numbers by Esther Sager, Iris Saunders, Cecile Coss, Maude Engstrom, Alice Dellar, Leila Williams and Myrtle Jansson.

Members of Kappa Omicron sorority entertained in their new home on Thirteenth and Hilyard streets at an informal tea on Thursday afternoon from four to six. The rooms were tastefully decorated with cut flowers and autumn leaves.

In the receiving line were Miss Sue Badollet, Miss Virginia Praelux, Mrs. Nelson Maeduff, and Mrs. A. R. Tiffany. Mrs. Lettie Mowrey and Mrs. Jeanette G. Lang poured. Musical selections were given by Eunice Parker and Lova Buchanan.

The Delta Gamma sorority honored its pledges with an informal dance last Saturday night. The chapter house was transformed into a hotel lobby, and the guests were received by a red-uniformed bell-boy and a white-capped maid, and registered at the hotel desk as they came in. Representatives from each living organization were also guests, reviving an old tradition established many years ago when the campus was still small.

Leonard Thompson entertained during the evening with a saxophone solo and a soft shoe dance. Patronesses for the dance were Dean Esterly and Mrs. Yerex, house mother.

The chapter house of Gamma Phi Beta was the scene of an informal dance for the new pledges last Saturday evening. The rooms were decorated with autumn leaves and flowers in bright colors. Mrs. Stewart, Prof. and Mrs. O. F. Stafford and Judge and Mrs. Potter were patrons and patronesses.

A novel affair of Friday afternoon was the jitney dance given at the Alpha Phi house between three and five-thirty, the first dance of its kind this season. It proved a great success, and several hundred people called during the afternoon. Cider and doughnuts were served between dances, and a two-piece orchestra furnished the music. Mrs. Henry Augustine was chaperon.

Upperclassmen of Alpha Chi Omega sorority entertained with a dinner dance on Saturday evening at their chapter house. Cleverly worded signs and cartoons about the rooms furnished a great deal of amusement. During the intermission Dorothy Brown gave an Apache dance. Patrons and patronesses were Mr. and Mrs. Clifford Manerud and Mrs. Hart.

The Alpha Gamma Delta house was beautifully decorated as a Japanese garden on the occasion of its pledge dance last Saturday night. The sun porch was gayly lighted with Japanese lanterns, and the walls were draped with Oriental tapestries and dragons. Japanese toys were also used to carry out the effect. Punch was served by a little girl in a typical Oriental costume.

Patronesses for the dance were Dean Virginia Judy Esterly, Miss Maude Kerns and Mrs. Abby Marsh.

Pledges of Psi Kappa fraternity were honored by an informal dance at their home last Saturday night. Cut owers carried out the scheme of decorations. Patrons and patronesses were Mr. and Mrs. James Kelly, Mr. and Mrs. Edward Harpham and Capt. and Mrs. John J. McEwan.

The Get-Wise party for freshman

women, sponsored by the Women's League, was held Saturday afternoon in the gymnasium of the Woman's building from three to five. Speeches were given on the various phases of campus activities, including Mortar board, class honor organization, Y. W. C. A., student body and literary societies. Other numbers on the program were a comedy skit by Alpha Omicron Pi and an Apache dance by Ethel Lou Crane and Catherine Martin. Cider and doughnuts were served as refreshments, and the Alpha Xi Delta orchestra furnished music for the dancing.

Colored lights and palms served as the motif for the decorations at the Alpha Beta Chi fraternity house last Saturday night on the occasion of its informal dance in honor of its new pledges. Dr. G. E. Ross, Dr. Bowen and Miss Ruth Ann Wilson were patrons and patronesses.

### Frosh Trounce Columbia Babes

### Bobby Robinson Makes Sensational Run for Touchdown

The freshman football team proved itself one of the best to represent Oregon in recent years when it trounced Columbia university, 26 to 0 here Saturday. After a slow first half, featured by a punting duel between Robinson of the frosh and Garity of the Cliffdwellers, the freshmen began to tear great holes in the opposing line.

The first and biggest thrill of the entire fray came when Bobby Robinson broke through the Columbia left tackle for a flashy 75 yard run and a touchdown. Gabriel converted.

Roland Coleman, ex-Eugene high star, was one of the bright lights of the second half. He intercepted one pass and ran it back 40 yards, placing it in position for Johnston to score on an end run. Cecil Gabriel scored on a crisscross from the 7 yard line to add to the score and twice converted tries for point.

The entire line played good ball. Frosh showed they had plenty of o'fight in their game Saturday.

**Line-ups**

Oregon Freshmen (26)	Columbia (0)	
Murray	lb	Davis
Hande	lt	Pubols
Wood	lg	Owens
Stadlerman	cg	Sherran
Temple	rg	Schulmerich
Warren	rt	Morehouse
Harden	re	Hagan
Mimnaugh	q	Cosgrove
Robinson	rh	Lamb
Gabriel	lh	Garity
Hatton	f	Martin

### Arthur Gray Has Part In Russian Production

Arthur Gray, ex-'27, is now in New York City playing at the Greenwich theater. He has a minor part in the Russian play, "The Humble," written by Laurence Irving which is based on Dostolesky's novel, "Crime and Punishment."

Boris Sydney and Mary Elms, two of America's well known players, have the leads. The opening night, October 13, was a great success, according to A. R. Gray, Arthur's father, who recently received a letter from him.

While on the campus, Arthur was very prominent in campus activities. He took the lead in the senior play last year and had an important part in the play, "Lilliom," which was given by the university company last spring. He majored in art for two years and in English his last year on the campus.

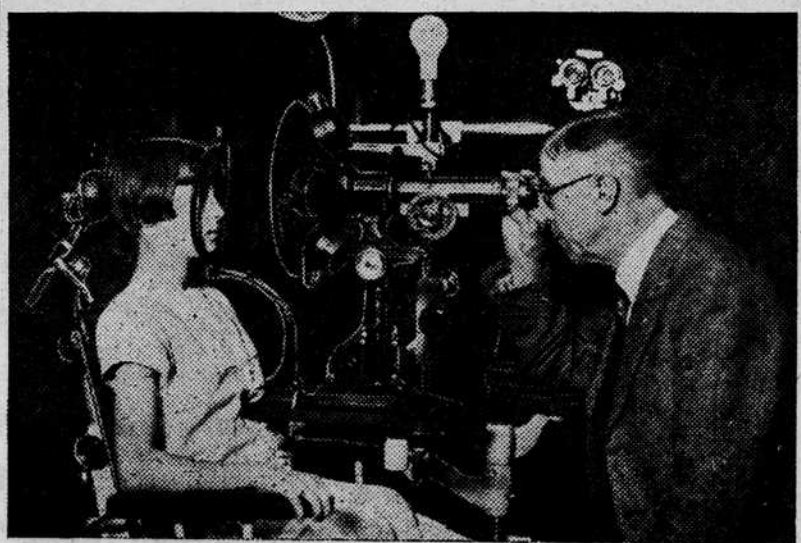

### The Necessity of a Competent Examination of Your Eye Evident

The eye itself cannot be trusted to indicate the glasses it needs. A diagnosis by a trained Optometrist of experience is absolutely necessary for the best results hoped for. Our success lies in doing this one kind of optical service and doing it a little bit better.

SAVE YOUR EYES

**Dr. Sherman W. Moody**  
OPTOMETRIST  
101 WILLAMETTE ST. EUGENE, OREGON

### Arts Memorial May Be Started Within One Year

### Individual Groups Work To Raise Total for New Museum

Mrs. George T. Gerlinger, member of the board of regents and chairman of the committee for the raising of a memorial building for fine arts has hopes that the new memorial museum will be started within a year. This information was given in an interview at the formal showing of the Oregon museum of fine arts yesterday. With \$90,000 already raised Mrs. Gerlinger believes that the total amount of \$160,000 will be obtained within a year.

The nature of the drive has to a large extent been in the form of different committees which are working as individual-groups toward getting their quota for the fund. Among the groups is the One Thousand club which consists of 1000 groups representing societies, clubs and other groups each of which is to contribute \$100.

Another group is the committee of 100, each member of which is to contribute \$1000. In the latter group five members have already enlisted. These five are Mrs. Murray Warner, Mrs. Sam Bass Warner, Sam Bass Warner, Murray Warner II all of Eugene and Mrs. Thomas M. Fitzpatrick of Portland.

Aside from these, various social functions will be sponsored during the winter season. Among them will be the \$1000 tea which will be given at the home of Mrs. R. D. Inman in Portland. Shortly after the beginning of the year a \$1000 benefit card party will also be given in Portland. Not similar to these functions will be the annual University of Oregon-Reed College benefit lectures which have been held for the past few years. The lectures will be four in number and will probably be given during Lent. Those who will speak are Dr. Arnold Bennett Hall, Dr. George Rebec and Dr. Norman F. Coleman and Dr. J. Duncan Spaeth of Reed College. All four lectures will go toward a joint memorial fund for Richard Shultz and Prince Lucien Campbell.

The rest of the money is expected to come from functions sponsored by the students of the University. Wonderful cooperation and enthusiasm was shown by them in the raising of a fund for the Woman's building and Mrs. Gerlinger feels sure that the students will stand behind the movement for the raising of sufficient funds for the new museum which will not only be a means of proper placement of the very rare and valuable collection of Oriental art so generously presented to the University as a Murray-Warner memorial, but a museum, the building of which will fulfill one of the greatest ambitions and hopes of Prince Lucien Campbell.

### Dr. Hall

(Continued from page one)

which the courageous and liberal can reach the truth.

First, recognize opportunity; second, define opportunity; third, elevate opportunity; fourth, utilize opportunity; fifth, create opportunity for others.

In closing Dr. Little turned to Dr. Hall and said, "May your guardianship be long and happy, strong in the service of the ideals which led the founders of this commonwealth through countless danger and trials to immortal realization of great dreams."



Basketball games today: 4:15 Phi Gamma Delta vs Kappa Sigma 5:00 Sigma Phi Epsilon vs Alpha Beta Chi. Amphibians meet 7:30 Woman's building. Those wishing to try out come.

To Ko Lo meeting tonight 7:30 College Side Inn. Very important. All members please bring \$1.00.

Pi Lambda Theta—Short important meeting Wednesday 4:15, Education building, room 2. All members be present.

Homecoming directorate meet today noon at the College Side Inn. Theta Sigma Phi meeting at An-

chorage Tuesday noon. Varsity Football practice this morning at 10 a. m. Basketball practice today: 9-10 Sigma Nu 1-2 Sigma Nu; 2-3 Sigma Phi Epsilon; 3-4 Sphinx; 4-5 Sigma Pi Tau; 5-6 Alpha Tau Omega. All freshman and sophomore athletic managers report to Hayward field at 10:30 this morning.

### Banquet

(Continued from page one) and George P. Eisman, the last student to register this year, were introduced.

Others among the first students in the University were called upon for impromptu remarks. Dr. John Straub

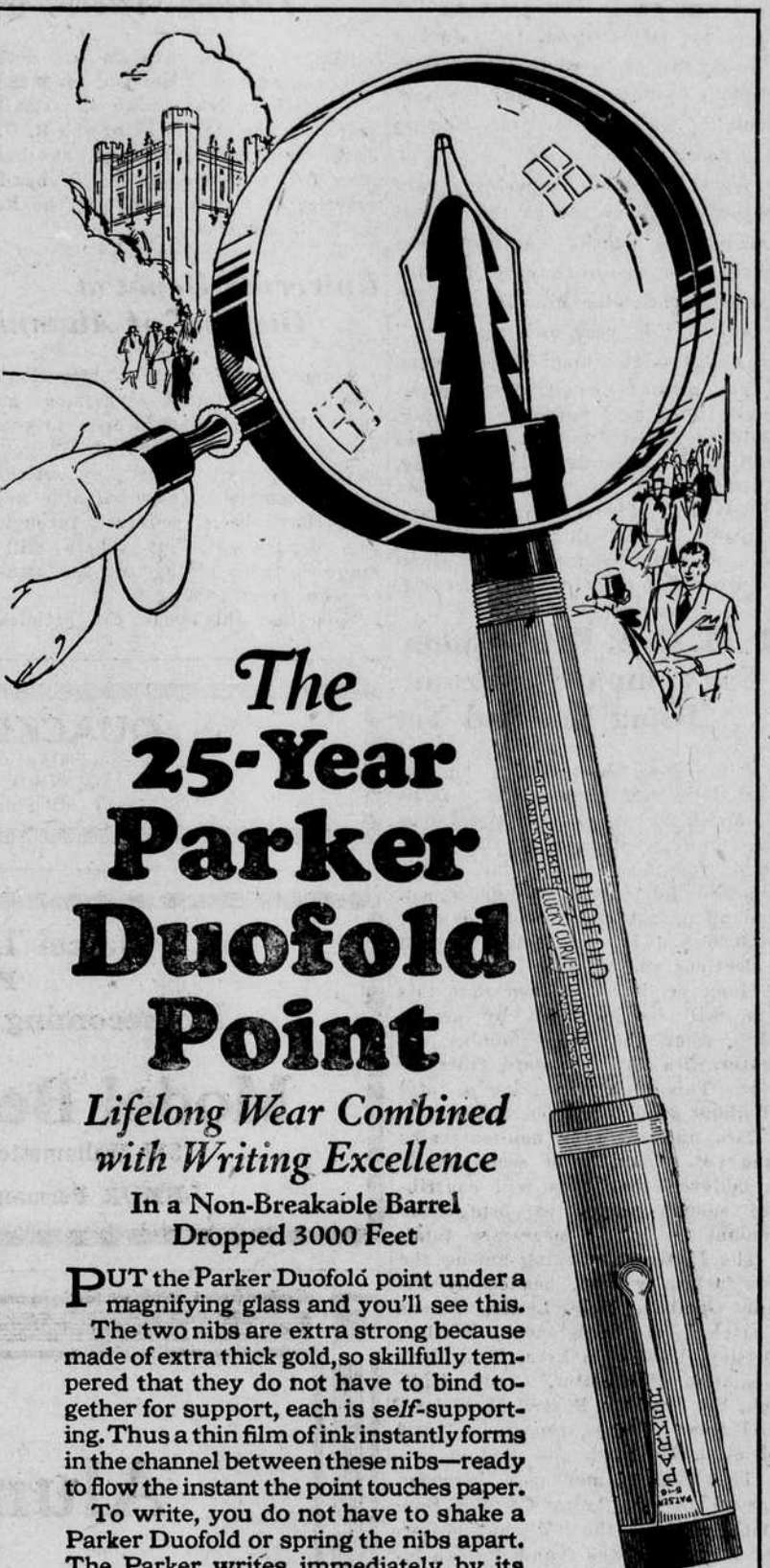

## The 25-Year Parker Duofold Point

Lifelong Wear Combined with Writing Excellence In a Non-Breakable Barrel Dropped 3000 Feet

PUT the Parker Duofold point under a magnifying glass and you'll see this. The two nibs are extra strong because made of extra thick gold, so skillfully tempered that they do not have to bind together for support, each is self-supporting. Thus a thin film of ink instantly forms in the channel between these nibs—ready to flow the instant the point touches paper. To write, you do not have to shake a Parker Duofold or spring the nibs apart. The Parker writes immediately by its own weight alone—without pressure, without effort.

A point tipped with an extra large pellet of pure native iridium that defies a generation of wear.

And we can guarantee it for 25 years not only for mechanical perfection but for wear!

Step in to the nearest pen counter today and try your favorite point in a Parker Duofold—Extra Fine, Fine, Medium, Stub, Broad or Oblique.

Parker Duofold Pens to match the Pens: Lady Duofold, \$3; Over-size Jr., \$3.50; "Big Brother" Over-size, \$4

THE PARKER PEN COMPANY, JAMESVILLE, WIS. OFFICES AND SUBSIDIARIES: NEW YORK-CHICAGO-ATLANTA-DALLAS-SAN FRANCISCO-TORONTO, CANADA-LONDON, ENGLAND

**Parker Duofold**  
Lucky Curve Feed and 25 Year Point Duofold Jr. \$5 Lady Duofold \$5

Non-Breakable Permaline Barrel Parker Duofold's point is set in a Black-tipped, Lacquered barrel of "Permaline"—lustrous and lightweight—which does not fade or shrink. Dropped 3000 feet from an aeroplane without breaking!

Red and Black Color Combination by Trade Mark U. S. Pat. Office

was also called upon for a few words.

## REX

2ND DAY



the world's greatest drama of the west  
**The LAST FRONTIER** now showing  
with WILLIAM BOYD Marguerite de la Motte Jack Hoxie  
At Regular Prices

## McDonald THEATRE

### "The MARRIAGE CLAUSE"

The sensational Post story of back stage life... glitter... rouged cheeks... sables and silks... excitement... fame... fortune... and the penalty every star must pay... the marriage clause that bars out love.

with FRANCIS X. BUSHMAN and BILLIE DOVE and McDONALD "Merrymakers" are knocking 'em dead in 'Homecoming Harmonics' in honor of Oregon's Annual Homecoming NIGHTLY at NINE



The gift that creates no greater obligation than the friendly thoughtfulness that prompted it—your photograph.

## KENNEL-ELLIS Studio

961 Willamette

Phone 1697



### Examine the Evidence and Reach Your Own Decision

Quality first, last and all the time at prices that are always as low as they can be made and leave a fair margin of profit.

That sentence sums up the business practise of Mr. Penney back in 1902 when he was laying the foundation for the present great family of Department Stores, which bear his name and of which this store is a member.

That practise equally applies to the operations today of this store and every store in this coast to coast organization.

If it is ever said of the quality of our goods that it is "cheap," it is because the speaker is not acquainted with the peerless character of our values and therefore, is not qualified to discuss them.

In this respect, we ask you to make comparisons and be your own judge. That is fair enough

J. C. Penney Co.

## Heartiest Congratulations

to President Hall and to

The University of Oregon

IMPERIAL LUNCH