

# SOCIETY

(By Esther Fell)

Following the all day session of the military review, came the informal matinee dance given yesterday afternoon for the benefit of the Armenian Relief at the men's gym. This morning was the occasion of the annual May morning Senior Breakfast at the home of Mrs. P. L. Campbell. True to traditions this affair was one of the most charming and enjoyable of its kind. The committee in charge consisted of Beatrice Wetherbee, Helen Madden, Margaret Beattie, Genevieve Chase, Blanche Anderson, Helen Gardiner, Margaret Jackson, Gayle Action, Mildred Smith, Florence Johnson and Maybelle Miller. A number of other dances have been scheduled for the week-end, and picnics claim a goodly share of the time.

May Day, with masses of flowers and greenery formed the keynote of the decorations at the dance given by members of Friendly Hall this evening. Dean Elizabeth Fox, Mrs. Edna P. Datson, Mrs. Elizabeth Prescott, Miss Gertrude Talbot, Mr. and Mrs. Peter Crockett, Mr. and Mrs. R. W. Prescott, and Mr. and Mrs. S. B. Warner chaperoned the affair, at which guests were Margaret Scott, Genevieve Matson, Irene Whitfield, June Bergen, Dorothy Suchman, Mable Southland, Beatrice Crowdon, Jeanette Kietzing, Loye DeVore, Naome Robbins, Myrtle Joyner, Marjorie Meyers, Marion Bowen, Lola Kelzer, Ruth Sussman, Ruth Tuck, Lotta Holloper, Lucile Keyt, Beulah Wright, Norma Dohle, Charlotte Clark, Jeanette Hogan, Helen Reed, Elsie Marsh, Dorothy Miller, Leola Green, Claire Thompson, Margaret Carter, Inez Lacey, Ariel Dunn, Genevieve Spriggs, Crescent Lorenz, Lucile Redmond, Francis Moore, Natrude Larson, Doris Stiles, Kathryn Dohle, Meltrude Coe, Florence Jagger, Lucile Branstetter, Marjory Kay, Louise Davis, Wanda Daggett, Doris Parker, Helen Dustin, Jeanette Calkins, Claire Wheelhouse, Dymond Povey, Germany Klemm, Alice Thurston, Beatrice Morrow, Hubert Schnek, Clarence Lombard, Floyd Westerfield, Harry Ellis, and Melvin Solve.

Friday evening at the Hotel Osborn, members of the Sigma Delta Phi sorority were hostesses to a number of friends at their formal dance. The rooms were made into bowers of springtime by a profusion of pink carnations artistically arranged in baskets hanging from the ceiling. The feature was an "April Shower"; little Mildred Sinniger, of Roseburg, danced neath a shower of silver confetti, the lighting effect coming from a silver moon. Following this, refreshments were served at daintily decorated tables in the Japanese tea room. The patrons and patronesses were Dean Fox, Mr. and Mrs. George H. McMorran, Dr. and Mrs. W. P. Boynton, Mr. and Mrs. M. H. Douglas, and Miss Sue Badolett.

The guest list included Wilma Hoagland of Marshfield, Edna Masney of Astoria, Hilda Hensley, Edna Pearson, Caroline Starker, Ruth Kennedy, and Roma Jacobson of Corvallis, Nita Hillstrom of Vancouver, Wash., and Agnes Hogan and Alise Hall of Oakland, N.J. Chapman, Ogden Johnson, George Hopkins, Frank Miller, Melvin Solve, Louis Dunsmore, Henry Koepke, Kenneth Standifer, Lyle Bartholemew, Carleton Savage, Don McDaniels, Dow Wilson, Horace Byler, Willis Kays, Dan Woods, Don Davis, Wesley Frater, Warren Kays, Roy Veatch, John Palmer, Peter Crockett, Harry Powell, Allan Oden, Robert Burns, Charles Crandall, Hunten Mercer, Huber Rambo, Miles McKee, Howard Kelly, Harry Ellis, John Flynn, Stanley Shell, Glenn Campbell, Arthur Keeney, Virgil Porter, Stanley Evans, Robert Mann, Robert Boetticher, William Coleman, Asa Eggleston, Andeas Bracher, Ralph Couch, Rollin Woodruff, Walter Taylor and Verle Jones.

Members of Kappa Kappa Gamma were hostesses for a tea this afternoon in honor of Miss Catherine Beekley, a member of Kappa Kappa Gamma at the University of Pennsylvania. The rooms were decorated with varicolored spring flowers, and about three hundred guests called during the afternoon. In the receiving line were Mrs. Ellis, Miss Elizabeth Fox, Miss Catherine Beekley, Mrs. S. D. Allen, Mrs. F. L. Chambers, and Gene Geisler. Miss Gertrude Talbot, Mrs. P. L. Campbell, Mrs. Dugald Campbell, and Mrs.

Edna Prescott Datson poured, assisted by the freshman girls.

The engagement of two former University students was announced in the Pendleton papers recently, that of Dorothy Hunziker and Bruce Bailey. Miss Hunziker, a student at Oregon in 1916, was a member of Alpha Phi. The following year going to the University of Washington where she attended until last year.

Mr. Bailey, a Sigma Chi on this campus, entered this institution in 1919, after being released from the service.

As yet no definite date has been announced for the marriage but it is looked for in the early part of June. The young couple expect to make their home in Pendleton where Mr. Bailey has recently entered the automobile business.

Members of Sigma Nu fraternity were hosts for an informal dinner dance preceeding the Glee Club concert last Friday evening. Mr. and Mrs. Lynn McCready were chaperons. Guests for the evening were Helen Hooper, Eloise White, Frances McGill, Wenona Dyer, Ruth Engstrom, Dorothy Dixon, Helene Kuykendall, Barbara Shepherd, Lenore Cramm, and Genevieve Haven.

Apple blossoms and spring flowers, suggestive of May Day, decorated Hendricks Hall last night for a formal dance given by the girls. A huge green May Basket held corsage bouquets and boutonnières which were given out by a "flower" as a means of securing partners for the feature dance.

Patrons and patronesses for the dance were Captain and Mrs. Chester L. Carlisle, Dean Elizabeth Fox, Miss Gertrude Talbot, Mrs. Edna Datson, Mr. and Mrs. Thomas A. Larremore, and Mr. and Mrs. Rosenberg.

The guest list included: Dorothy A. Miller, Donald Huntress, James Baker, Albert Capps, Alex Shippe, Francis Wade, Raymond Powell, Scan Collins, Leland Lapham, Ralph Hoerber, Marvin Eby, Harold Quayle, George Houck, Edmund Keech,

Aubrey Furry, Everett Brandenburg, Rolfe Skulason, Joanne Houston, James Benedict, Wesley Shattuck, Joe Wilson, Donald Wilkinson, Clyde Mason, Kerby Miller, Cecil Ross, Dix Holaday, J. Butler, Tom Tuve, Jack Young, Roscoe Hemenway, Don Zimmerman, Wilbur Bolton, George Gochnour, Dick Burg, Fred Sherman, Harold Simpson, Ralph Poston, Ed Fahnestock, Roscoe Roberts, Karl Vonder Ahe, George Samuels, Richard Nelson, Carl Liebe, Clarence Walker, Lynn Fuller.

About 200 girls, seniors and their underclass escorts, attended the Senior Breakfast given this morning at the home of Mrs. P. L. Campbell. A dainty breakfast was served by the freshman girls, and the seniors were presented with souvenir menu cards as mementos of the occasion. The breakfast was in charge of Beatrice Wetherbee and was given under the auspices of the Y. W. C. A.

The Kappa Sigma house is the scene of a novel informal dance this evening when the members are entertaining in the form of a "Futurist dance." Disguised walls, doors out of place, and programs of various hues and shades lend their part to the whole effect. Patrons and patronesses for the evening are Dr. and Mrs. R. H. Wheeler, Mr. and Mrs. Alex Bowen, and Dean Fox. Guests include Dorothy Bennett, Neil Warwick, Gladys Lane, Ruth Montgomery, Esther Gardner, Hope McKenzie, Genevieve Clancy, Mildred Aumiller, Ruth Austin, Clare Ryan, Mirian Briggs, Ruth Dorris, Alice Evans, Myler Calkins, Helen Gardiner, Alice Wherity, Alys Sutton, Phebe Gage, Gladys Everett, Jen Laughlin, Marvel Skeels, Caroline, McPherson, Mauna Loa Falls, Merle Hamilton, Zo Allen, Ruth Hopkins, Helen Nelson, Ruth Engstrom, Barbara Shephard, Annamay Bronaugh, Marjorie Kruse, Mildred Weeks, Frances McGill, Bula Smith, Janet West, Martha Westwood, Mildred Lauderdale, Edith Herron, Marian Linn, and Reba Macklin.

Kappa Alpha Theta was sponsor

for a tea this afternoon, given in honor of Miss Urith Dailey of the Y. W. C. A. In the receiving line were Mrs. Ritch, Mrs. Alex Bowen, Mrs. L. H. Johnson, Mrs. John Board, and Mrs. Dean Walker.

Gamma Phi Beta held initiation for Helen Gardiner, Marian Briggs, Helen Day, Ruth Hopkins, Elaine West, Dorothy Condon, and Wenona Dyer Saturday. An initiation banquet was served in the evening at the chapter home.

Initiation was held Friday by Alpha Phi for Jessie Thompson, Florence Johnson, Chloe Thompson, Lucile Hutton, Marian Gillis, and Miriam Stockton, followed by a banquet at the Hotel Osburn.

Send the Emerald home.

## CLUB BARBER SHOP SERVICE

Willamette St.

A Whisper from 8th.

## Eggiman's

SOLICITS YOUR TRADE FOR THE COMING COLLEGE YEAR.

Eggiman's  
SPRINGFIELD, ORE.

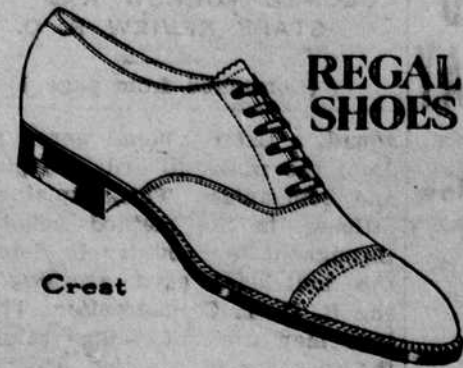

REGAL SHOES

Buy the best

It's after you've worn a pair of Regal Shoes for about 6 months that you really begin to appreciate them. They look as good as new; they are. It pays to buy the best. They're..... \$12.50

## Wade Bros.

The Home of Hart Schaffner and Marx Stylish Clothes

## CLUB CIGAR STORE

Favorite Resort of U. of O. Students  
BILLIARDS CONFECTIONERY POOL

## SENATOR HIRAM W. JOHNSON OF CALIFORNIA



## CANDIDATE

for the Republican Nomination for  
PRESIDENT

"In Governor Johnson we have a man whose every word is made good by the deeds he has done."—Theodore Roosevelt.

The Champion of AMERICANISM.  
Freedom of Speech and of Assembly.  
Law and Order with Justice.  
Progressive Republicanism.

His record is that of an extraordinarily Strong and Successful Executive.

He is the One Man before the people pre-eminently qualified to deal with the problems which will confront the country in the next four years.

Paid Political Adv. by Johnson for President Campaign Committee, 518 Beck Bldg., Portland, Ore.

## Do You Need Extra Courses?

Send for catalog describing over 400 courses in History, English, Mathematics, Chemistry, Zoology, Modern Languages, Economics, Philosophy, Sociology, etc., given by correspondence. Inquire how credits earned may be applied on present college program.

The University of Chicago

HOME STUDY DEPT.

CHICAGO, ILLINOIS



## A Rousing Straw Hat Sale!

\$1.65 and \$3.95

If you want to see what the smartest straw hats of the season look like, you'd better look in our windows now. If you want to see how well they look on you, how light in weight they are and how comfortable they feel on the head, you'd better come in and try them on. If you want to own the best style and get the best value you'd better choose one and take it away with you.

In any kind of a "straw vote" these styles of ours would win. All weaves, all sorts, all sizes.

## OPENING SALE OF

Hats worth up to \$4.00. at.....\$1.65

Hats worth up to \$10.00 at.....\$3.95

Included are Panamas, Bantocks, Leghorns, Soft Milan, Braid Straws, Sennets and Stiff Milans.

**McMoran & Washburne Store**  
FOR STYLE, QUALITY & ECONOMY