

### OREGON EMERALD

Official student paper of the University of Oregon, published every Tuesday, Thursday and Saturday to the college year by the Associated Students.

Entered in the postoffice at Eugene, Oregon, as second class matter.

Subscription rates \$1.50 per year. By term, \$ .50. Advertising rates upon application.

Edited by  
**LEITH F. ABBOTT**

Dorothy Duniway.....Associate Editor  
Lyle Bryson.....News Editor  
Nell Warwick.....Asst. News Editor  
Harry A. Smith.....Managing Editor  
Helen Manning.....Dramatic Editor  
Mary Ellen Bailey.....Society Editor

**Sports**

Herman Lind.....Editor  
Assistants  
Raymond Lawrence Floyd Maxwell

**Special Writers**

Adelaide V. Lake Louise Davis  
Alexander G. Brown

**Feature Writers**

Paul Farrington Pierce Cumings  
William Bolger Wesley Frater

**Reporters**

Jacob Jacobson, Earle Richardson,  
Velma Rupert, Charles Gratke,  
Eleanor Spall, John Houston, Stanley  
Eisman, Annamay Bronaugh,  
Eunice Zimmerman, Frances Quin-  
senberry, Pauline Coad.

**Proof Readers**

Arvo Simola Maybelle Leavitt  
Frances Blurock

**Business Manager**  
**LEE HULBERT**

Warren Kays.....Advertising Mgr.  
Elston Ireland.....Circulation

**Assistants**

Alta Kelly, Dan Welch, Larry Grey,  
Ruth Nash, John Newhall, Charles  
Hayter, Betty Epping.

The Emerald desires that all subscribers get their paper regularly and on time. All circulation complaints should be made to the circulation manager. His house phone is 186.

**PHONES**

Editor..... 666  
Business Manager..... 555  
Campus Office..... 655  
City Office..... 1316 or 103

#### CHANCE FOR OREGON SPIRIT

The call for united effort of every student in the University to make the Women's building a reality is an unequalled opportunity for service to our Alma Mater which is offered to each loyal Oregon man and woman. The Women's building must be completed. At least \$30,000 is needed to finish it. The student council and the Greater Oregon committee have pledged the support of all Oregon students in the concerted effort to raise this money during the Christmas holidays.

Each student is being asked to raise only a small sum, \$20 as a minimum. Surely each one has relatives or friends who can be asked to give this amount and more toward the erection of a building which is so necessary to help the University in this day of overcrowded classrooms and inadequate housing conditions in every respect.

It is the enthusiasm of each student in the University which will carry the building through to rapid completion. When the students get the vision of what this campaign will mean in the future, its success will be assured. It is not alone the money the students will bring back after the vacation which is important, but the interest created in the University among the men and women of the state, which will be of vital aid to the University later. The fact that the students are so interested in their University's need and so loyal is sure to make friends for them and for the University throughout the state. We want the citizens of Oregon to know that we are as loyal in helping our University get more buildings as in cheering her football teams to victory.

The objection is often made that the legislature should have given \$200,000 instead of half that amount for the Women's building, but it was impossible for them to give more than \$100,000 and keep the state taxes under the 6 per cent limitation law. They gave their peak load, and rather than build a \$100,000 building which under the present cost of building materials would be totally inadequate for the needs of the women, the University pledged itself to raise \$100,000.

The state has never been thoroughly canvassed for funds for this building. It is the hope of the students this time to reach those who have not given previously for the building. Through personal solicitation among those whom they know well, this can be accomplished.

Interest is being aroused among the men as well as the women, for the men are beginning to see that this will be a building for them also. About all that will be strictly for the women will be the gymnasium and the swimming pool. The gymnasium will also provide adequate space for dances and

the alumni and committee rooms will be of use for men as well as women. The building will also provide several necessary classrooms.

With the co-operation of every student in the University, the \$30,000 can be raised easily and the good which will result for the University will be far-reaching. We must all do our part, and when the money is raised we will have not only the joy of achievement, but the realization that we have accomplished one thing more for our Alma Mater.

### CAMPUS CALENDAR

**Monday.**

4:00 p. m.—Lower Columbia district Greater Oregon committee meeting at Pi Beta Phi house.

4:00 p. m.—Eastern Oregon district Greater Oregon committee meeting in Dean Straub's room.

Tuesday.

7:15 p. m.—Student council meeting in Dr. Gilbert's room.

7:15 p. m.—Coast district Greater Oregon committee meeting at Pi Beta Phi house.

8:00 p. m.—Doughnut debate series starts.

**Wednesday.**

8:00 p. m.—Doughnut debate semi-finals.

**Thursday.**

7:15 p. m.—Heads of houses and housemothers meeting at Gamma Phi Beta house.

7:10 p. m.—Meeting of Portland students in Y. M. C. A. hut.

#### MEN'S DOUGHNUT DEBATE SERIES OPENS TUESDAY

(Continued from page 1)

vs. Sigma Alpha Epsilon negative in R. C. Clark's room in the library. Debaters: Friendly Hall, aff., Edwin Cox and Miles McKey; S. A. E. negative, Arthur Hicks, William Beck. Coaches: Friendly Hall, Carlton Savage; Sigma Alpha Epsilon, Professor W. D. Smith. Judges: Mrs. W. F. G. Thacher, Miss Mazelle Hair, and Karl Onthank. Chairman, Miss Alys Sutton.

(2) Sigma Alpha Epsilon affirmative vs. Phi Gamma Delta negative, in Professor Crockatt's room in the library. Debaters: Sigma Alpha Epsilon affirmative; Stanley Eisman and Albert Wortendyke; Phi Gamma Delta negative, Herman Lind and Carl Knudsen. Coaches: Phi Gamma Delta, Professor James Gilbert. Judges: Miss Julia Burgess, Professor E. E. DeCou, and Professor T. W. Larremore. Chairman, Carlton Savage.

(3) Phi Delta Gamma affirmative vs. Beta Theta Pi negative in Dr. Joseph Shafer's room in the library. Debaters: Phi Delta Gamma affirmative, Lyle McCroskey and Joe Hodges; Beta Theta Pi negative, Forest Watson and Richard Martin. Coach: Beta Theta Pi, Dr. E. C. Robbins. Judges: Miss Mary Perkins, Professor R. C. Clark, and Miss Rosalina Espinosa. Chairman, Leroy P. Anderson.

(4) Beta Theta Pi affirmative vs. Kappa Sigma negative in James Gilbert's room in the library. Debaters: Beta Theta Pi affirmative, Eugene Kelty and Curtis Peterson; Kappa Sigma negative, Jack Dundore and Thomas Murphy. Coach: Kappa Sigma, Victor Morris. Judges: Carlton Spencer, Professor Arthur Hopkins, and Dr. F. G. G. Schmidt. Chairman, Kenneth Hendrick.

(5) Kappa Sigma affirmative vs. Sigma Nu negative in Professor R. H. Wheeler's room in McClure hall. Debaters: Kappa Sigma affirmative, John Hunt and Thomas Wyatt; Sigma Nu negative, Barton Sherk and Robert Morrison. Coach, Sigma Nu, Dr. Joseph Shafer. Judges: George Turnbull, H. A. Clark, and Peter Crockatt. Chairman, W. Dillard.

(6) Sigma Nu affirmative vs. Delta Tau Delta negative in the Y. M. C. A. hut. Debaters: Sigma Nu affirmative, Stuart Baragar and George Gochnour; Delta Tau Delta negative, Clayton Ingle and William Hostettler. Coach: Delta Tau Delta, Carlton Spencer. Judges: Professor E. Thorstenberg, Professor T. Cloran, and Albert Lukken. Chairman, Day Bagley.

(7) Delta Tau Delta affirmative vs. Oregon Club negative in the assembly hall of the Education building. Debaters: Sigma Chi affirmative, Victor Bradeson and W. G. Wilmot; Oregon Club negative, Herbert Simonson and Paul Patterson. Coach: Oregon Club, Kenneth Armstrong. Judges: Walter Myers, Professor R. Wheeler, and Percy Adams. Chairman, Abe Rosenberg.

(9) Oregon Club affirmative vs.

S-Maralda Club negative in Professor Howe's room in Villard hall. Debaters: Oregon Club affirmative, Lemuel Fishback and Robert Owen; S-Maralda Club negative, Harold Lee and O. LaSelle. Coach: S-Maralda, Professor S. B. Warner. Judges: Dean Hope, Dr. Robbins, and Miss Gilson. Chairman, Forest Watson.

(10) S-Maralda affirmative vs. Owl Club negative in Professor Dunn's room in Villard hall. Debaters: S-Maralda affirmative, George Shirley and Harold Michelson; Owl Club negative, Roy Davidson and Stanley Evans. Coach: Owl Club, Dean E. W. Allen. Judges: Victor Morris, M. Solve, and Miss Turney. Chairman, Henry English.

(11) Owl Club affirmative vs. Phi Delta Theta negative in Bryson Warner's room in the Educational building. Debaters: Owl Club affirmative, Edwin Craven and Merritt Whitten; Phi Delta Theta negative, G. Black and B. Carl. Coach: Phi Delta Theta, Professor W. F. G. Thacher. Judges: Dean Elizabeth Fox, Dr. Boynton, and Andrew Fish. Chairman, Merritt Whitten.

(12) Phi Delta Theta affirmative vs. the Bachelordon negative in Professor Milne's room in Johnson hall. Debaters: Phi Delta Theta affirmative, Joe Ingram and Eddie Durno; Bachelordon negative, J. McCourt and J. B. McFall. Coach, Bachelordon, none. Judges: H. R. Douglas, Dean F. G. Young, and Miss Hickernell. Chairman, Robert Decker.

(13) Bachelordon affirmative vs. Friendly hall negative in Dean Straub's room in Johnson hall. Debaters: Bachelordon affirmative, H. Graham and G. W. Kirk; Friendly Hall negative, Edwin Cox and Miles McKey. Judges: Professor S. B. Warner, Professor W. F. G. Thacher, and Miss Mary Watson. Chairman, Norris Jones.

#### CUT SYSTEM BRINGS DIFFERENCES IN OPINION

(Continued from page 1)

uniform system, the necessity for keeping track of their own absences would be helpful in keeping down absences, and the necessity of presenting a valid excuse would eliminate many undeserving petitions.

#### Students' Objection Voiced

Two major objections to the present system are voiced by students. First, there is the cumulative system, carrying cuts from term to term. The students feel that this point should be changed so that each term the student could start work with a clean slate.

The second point which the students object to is the closed system, through which no student may see his cuts. It has been the experience of students that often through carelessness on their part and on the part of members of the faculty that they have received cuts which could have been excused had they known of them in time.

The students also feel that no matter what system is adopted it should be made possible at the beginning of each term for students to receive a copy of the standing rules regarding cuts so that no mistakes could be made through ignorance on their part.

Following the discussion by the joint committees the student committee asked to take the report to student council where it will be discussed at the next meeting, and some definite plan submitted to the faculty committee.

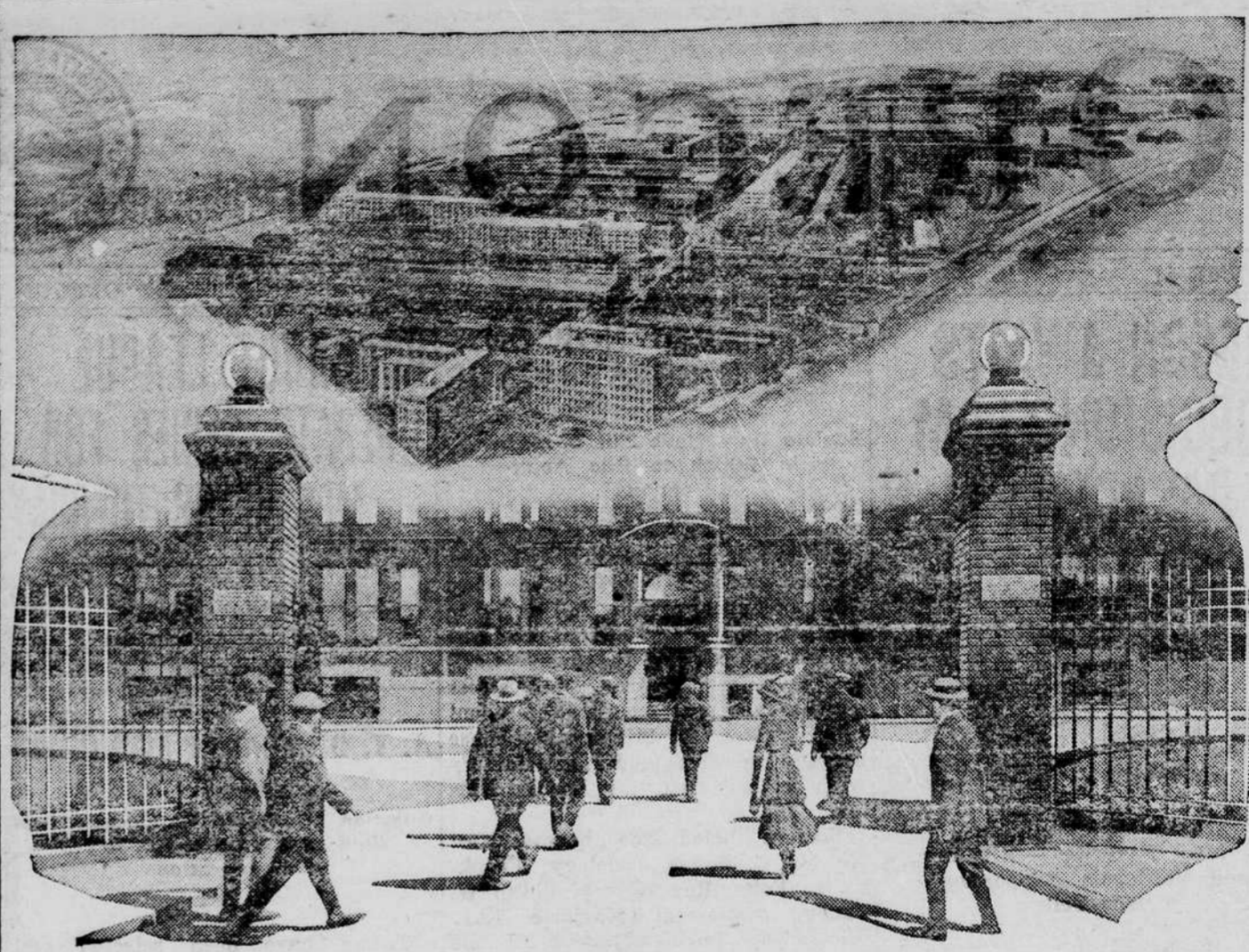

## A Gateway—Electrical

ONLY a forty-foot gateway bounded by two brick pilasters and ornamental lamps, but unlike any other gateway in the entire world.

For back of it is the General Electric Company's main office building, accommodating 2300 employees. And just next door is its laboratory with the best equipment for testing, standardizing and research at the command of capable engineers. Then down the street—a mile long—are other buildings where everything electrical, from the smallest lamp socket to the huge turbines for electrically propelled battleships, is made

by the 20,000 electrical workers who daily stream through.

What a story this gate would tell, if it could, of the leaders of the electrical industry and business, of ambassadors from other institutions and from foreign lands.

The story would be the history of electric lighting, electric transportation, electric industries and electricity in the home.

This gateway, as well as the research, engineering, manufacturing and commercial resources back of it, is open to all who are working for the betterment of the electrical industry.

Illustrated bulletin, Y-863, describing the company's several plants, will be mailed upon request. Address General Electric Company, Desk 43, Schenectady, New York

# General Electric Company

General Office Schenectady, N.Y. Sales Offices in all large cities.

#### "Up in Mabel's Room."

There is said to be more laughs in "Up in Mabel's Room" than there are Mabels in the United States. If your name is Mabel, or if you are in love with anyone whose name is Mabel, or if you know of anyone who is in love with anyone whose name is Mabel, you will be delighted with this popular farce which was one great success in New York last season which comes to the Eugene theatre on Tuesday, December 7.

#### Song Hits.

All the hits all the time. Eugene Music Shop, 8 East Ninth street.

### W. R. (OBAB) WALLACE

CIGARS, CANDY, SODA, BILLIARDS AND PIPES FOR COLLEGE MEN.

804 Willamette St. Eugene, Ore. Phone 48.

## Xmas Suggestions

Kodaks, Albums, Fountain Pens, Eversharp Pencils, Calendars, Folders and Framed Enlargements

## Barclay's Kodak Shop

Corner 10th and Willamette St.

## Eugene Theatre

ONE NIGHT Tuesday, December 9

THE CHEMISE DID IT. DID WHAT?

CAUSED ALL THE FUN AND LAUGHTER

# UP IN MABEL'S ROOM

THE PAJAMA-JAG FARCE Presented by A.H WOODS

Prices ..... 75c, \$1.00, \$1.50 and \$2.00

Plus 10% War Tax

SAT SALE MONDAY MAIL ORDERS NOW

## GO TO CHARLIE'S FOR

Fresh Popcorn Crispettes, Peanuts Home-made Candy and Popcorn

982 Willamette St.