The Varsity Barber Shop

The place where the Students go. Bring your Razor in and have it put in good shape. Ask me about it.

JOHN McGUIRE, Proprietor.

Style Quality

Fisk Hats

Mrs. Ruth McCallum Carter

Millinery Parlors

Upstairs First National Bank Building, Room 22

Student Voters

I am a candidate for Lane

County Assessor

I will appreciate your Vote for re-election

Ben. F. Keeney

(Paid advertisement)

Vote For

74 X W.W.BRANSTETTER

REPUBLICAN NOMINEE FOR COUNTY CORONER.

I received nearly the entire republican vote at the primary election and respectfully solicit this same hearty support at the coming election.

For more than 10 years the office of coroner has been held by one firm and a member of this firm is now a candidate for another term of two years.

I have commodious quarters and ample facilities that will enable me to conduct the office in the most economical manner.

Is it not only fair and just that I should be permitted to serve you and Lane county in this capacity during the coming term?

The law will not permit me to spend the money it would require to mail a personal letter to each voter in Lane county. I therefore use this form to solicit your vote.

W. W. BRANSTETTER.
(Paid Adv.)

Have your PHOTOGRAPH taken at
TUTTLE'S STUDIO
Sweepstakes Winners at Lane County Fair last year
606 13th Ave. E.

Private dancing lessons for beginners —Gladys Franz, 1261 Alder St.

Oregon Football Boys

and

Price's shoes are sure winners

Classy New Line of

Party Pumps

Just Received

THE PRICE SHOE CO.

$3,000

To the U. of O. student who will furnish a new Everready name. See us for particulars also electric supplies.

Comet Electric Company

45 E. Ninth Ave.

Mighty Oregon

On Sale Now

Roach Music Store

OREGON

We are Closing at 2:30 P. M. Saturday to See You

W - I - N

Get a Picture Arm Band 25c

LINN DRUG CO.

Bangs Livery Co.

All Stage Lines

Transfer Day or Night

Phone 21

INDOOR WORK BEGUN

U. Women Put Through Paces and Physical Examinations.

Sophomore Surviving Posture Tests May Take Sports Instead of Indoor Work.

Monday the freshmen and sophomore girls began their indoor gymnasium work. The number and size of the sections have not been determined yet but the number of students is unusually large this year Miss Cummings is planning to give the posture test on Wednesday. For this operation, the gym class is lined up and told to take correct standing posture. Those who are able to take this position without any help from the instructor are allowed to remain on the floor, and are formed into line. In correct posture the body is held so that there is a straight line from the center of the ear through the center of the shoulder and hip, and through the instep, according to Miss Cummings. The second test is the ability to remain in this position during a five mile march around the gymnasium, and those who are fortunate enough to survive this are given the third test, that of retaining the adjustment during five minutes of gymnasium work.

The freshmen girls are not given a choice of work but those sophomores who have passed the three tests and received an S grade are allowed to substitute swimming and dancing for their indoor work if they wish. This year the freshmen will also be allowed to do this at the end of the first team.

The swimming tank will open Tuesday the thirty-first and from then on it will be open every Tuesday and Thursday from two until five-thirty.

BOOK COLLECTION GROWS

State Literature Works and Senior Theses Added to Oregon Section.

Among the new books added to the Oregon collection of the University Library are: "In the Oregon Country," by George Palmer Putnam, Governor Withycombe's secretary; "The Columbia, America's Greatest Highway" by S. C. Landcaster, the engineer who built the Columbia highway; "Stories of Old Oregon," by George Waggoner; "Hard Knocks," by Harry Young.

The Oregon collection is made up of books by Oregon authors or books dealing with Oregon life. The collection was on exhibition at San Francisco exposition. Most of the books were donated.

There is also in the library of the University of Oregon a collection which is composed of books by members of the faculty and alumni. The official publications of the University, such as the Oregana and Emerald, are contained in the collection.

Alumni register used Homecoming day last year cannot be found. Information concerning same is desired by the Emerald.

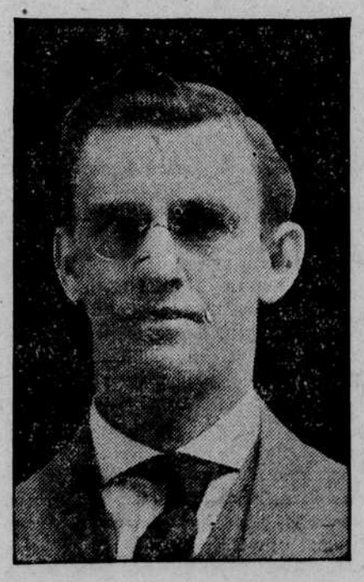

G. F. Skipworth
Of Eugene, Oregon.

Present circuit judge for Lane, Lincoln, Benton, Coos, Curry and Douglas counties. Candidate for re-election.

(Paid advertisement)

Who's Your Tailor? TRADE MARK REG'D 1906 BY ED. V. PRICE & CO.

Let Us show you the new 'NOCKABOUT'

The snappiest top-coats out, for College Men—Discard your Mackinaw and get this new ONE.

—We have a very full stock of OVERCOATS and RAINCOATS.

The Haberdasher

Willoughby Bangs

I. P. A. HAS MEETING

Aim of Association Is to Further Prohibition.

Will Conduct Oratorical Contest and Study Reasons for Prohibition.

The local organization of the Intercollegiate Prohibition association met Tuesday evening at 7 o'clock in Professor John F. Bovard's lecture room in Deady hall.

The University of Oregon branch of the I. P. A. was organized last Wednesday night at an informal gathering of those interested. At this meeting the following officers were elected: Arthur Pengra, president; John Huston, vice-president; Wily Knighten, manager of publicity, and secretary; Jesse Witty, treasurer. A membership committee was appointed with Jesse Witty as chairman. Earl Fleischman, Professor Prescott and Earl Meyers were appointed on the deputation committee.

The I. P. A. is an independent student movement and has branches in 230 of the more prominent colleges and universities. Its purpose is to work in the interest of prohibition. Twenty members are necessary to start a local branch.

Although Oregon is a dry state the U. of O. I. P. A. will help the cause of national prohibition, as well as work to keep the state dry.

The local I. P. A. will be represented in the spring in the state prohibition oratorical contest, and will also send out deputation teams, which will speak on prohibition. A class will also be conducted to study the reasons for prohibition.

HAS 12 FACULTY MEMBERS

University High School Will Get New Air Fan Heating System.

The department of education will soon move to the second floor of the Education building. There are several officers on this floor for the faculty, and also an auditorium and class-rooms for the use of the students. The law department expects to be located on the third floor, along with the extension department. This department is equipped with several offices and a reference library. The University high school, consisting of the seventh, eighth and ninth grades, occupies the first floor. It has a faculty of 12 members, of which five are permanent teachers and seven are practice teachers from the University. In addition to the regular curriculum the high school teachers German and general science. Mr. French, assistant princpal, expects that by the first of next week the new air fan which will eliminate the present temporary heating system of a steam radiators, will be in working order. The electrical fixtures are being installed now and as soon as the painters are through, the building will be completed.

Kappa Kappa Gamma announces the pledging of Helen Anderson, of Portland.

The Home of
Squibb's Chemicals
"There are none better"
Sherwin-Moore Drug Co.
904 Willamette. Phone 62

U. OF O. MARKET
T. F. BENNETT, Prop., Dealer In
FRESH and SALT **MEATS** OYSTERS and POULTRY
GAME, SMOKED AND FRESH SAUSAGE
SALTED AND SMOKED FISH
Maryland Beauty Counts and Extra Balto Standards Oysters

Eat "Football" Ice Cream
We make it in our
Individual New Football Mould
Other new mould styles have just arrived
College Ice Cream
Phone 343 Phone 343

IMPERIAL CLEANERS and HATTERS
The Most Modern Methods Used in Cleaning and Pressing Ladies' and Men's Clothes, Hats, Gloves, Laces, Plumes, Etc.
Telephone 392 43 7th Ave. E.

W. A. KUYKENDALL
The Rexall Store
870 Willamette St. Eugene, Oregon

Obak Advertises
58 and 60 Ninth Ave. E.