# WOMEN ACTIVE IN CAMPAIGN

**EVERY SORORITY GIRL OF AGE HAS REGISTERED. ALL ENTHUSIASTIC**

## 1328 LETTERS ARE MAILED

**Gamma Phi Beta Leads in Number of Letters Sent. Total Will Be Materially Increased Beyond Number Given.**

That the women of the University are taking an active part in the campaign against the referendum, not only in the work of sending out letters but by going to the polls and registering, is shown in a report issued by Miss Ruth Guppy, yesterday.

The women living in the different sororities and clubs have sent out 1358 letters, and it is understood that the number will be materially increased by the end of the week. Several of the house mothers have written from 10 to 20 letters each.

In speaking of the work being carried on by the women of the University, Miss Guppy said: "The girls are working enthusiastically in this letter writing campaign and have shown a willingness to do anything that has been requested of them. All the girls that can register have done so, and seem proud of the fact that they can vote in the coming election. The Alumni women have also been most active in helping with this work."

The list of clubs and the letters sent from each follow:

| | |
|---|---|
| Gamma Phi Beta | 241 |
| Chi Omega | 145 |
| Kappa Alpha Theta | 239 |
| Delta Delta Delta | 81 |
| Mu Phi Epsilon | 50 |
| Kappa Kappa Gamma | 141 |
| Lambda Rho | 185 |
| Beth Beah | 98 |
| Mary Spiller | 140 |
| Mrs. Hall's | 38 |

Other letters are being written and it is planned to issue another report in a few weeks.

The number of women registering from each house follows:

| | |
|---|---|
| Gamma Phi Beta | 7 |
| Chi Omega | 11 |
| Kappa Alpha Theta | 7 |
| Delta Delta Delta | 7 |
| Mu Phi Epsilon | 4 |
| Kappa Kappa Gamma | 5 |
| Lambda Rho | 11 |
| Beth Reah | 7 |
| Mary Spiller | 8 |
| Mrs. Hall's | 3 |

## SOCIETY.

By Beatrice Lilly

Lambda Rho will be installed as Delta Gamma during the coming week end. Besides the installation on Friday evening the Lambda Rho house will be the scene of a number of social activities during the week end. On the evening of the eighteenth there will be a reception for the students of the University followed by a banquet for the members of Delta Gamma. On Saturday there will be a luncheon at noon and on Sunday dinner in honor of out of town guests.

The installing officers are to be Amy Duan of Eugene and Gladys Grier of Washington, Olive Harris and Helen Vanphel, Delta Gammas from Washington, Alta Hayward, Pearl Cady, Louis Brace, Louise Boyd, Agnes Murdock, Agnes Beach, Mrs. Den Dex and Mrs. E. Leiter of Portland, and Edith Clerin of Berkeley will assist in the installation.

The members of Lambda Rho who will be installed as Delta Gammas are: Elizabeth Busch, Nettie Drew, Olive Zimmerman, Mabel Zimmerman, Marjory Cowan, Ruth Peter, Ellen Frink, Maude Kincaid, Lucia Macklin, Janet Young, Lucile Yoran, Cecile Sawyer, Agnes Elliot, Aline Noren, Edith Clements, Hazel Banta, Helen Werlein, Lucile Cogewell, Lila Cushman, Ann Hales, Alice Thurston, Helen Wilgand, Sybel Hager, Bess Cushman, Bertha Kincaid, Jennie Huggens, Marie Hager, Clara Heissler, Margaret Belat, Mildred Lawrence, Katherine Northrup, and Mrs. F. Dunn.

A number of Phi Gamma Deltas were hosts at a Spencer's Butt picnic on Sunday. The picnicers started early on Sunday morning and about noon reached the top of the Butte, where lunch was esrved and several hours spent before the return trip.

Mrs. Alton Hampton entertained the members of Beth Reah at an organ recital on Sunday afternoon. After the musical program refreshments wereserved.

Kappa Kappa Gamma gave another informal tea on Friday afternoon at which they entertained the Lambde Rhos.

The local alumni association of the University met at the home of Mrs. E. R. Bryson on Saturday afternoon. Plans for assisting the University in the work for the coming campaign were discussed and informal talks concerning the Referendum were given. After the business meeting refreshments were served by the hostess.

Phi Delta Thita announces a new pledge in the person of Blair Holcomb of Portland.


**SAVOY THEATRE.**
**WEDNESDAY STUDENTS' SPECIAL**
**Always Ten Cents.**

HAGENBECK'S GREAT CIRCUS AND WILD ANIMAL EXHIBITION—A big extra special 4-reel feature. The only great circus picture ever released. Owned exclusively by the circus itself and produced directly by the circus owners.

**VAUDEVILLE**

DOLITTLE and STEEL—A great musical novelty and comedy act. Best vaudeville attraction in Eugene for this date.

YOUNGER GENERATION — An extraordinary Essanay farce comedy.


# GLEE CLUB HAS STUNT CONTEST

**THREE TEAMS ARE TRYING OUT FOR POSITIONS OF FUNNY MEN**

## MEN TWO TO BE DROPPED

**John Black Rejoins Club But Absence of Harold Grady Will Make It Necessary to Shift Men**

The Glee Club continues to practice each evening and is rounding into shape for the coming concerts. Two men are to be dropped yet before the personnel of the club shall be definite. John Black began practice with the club Friday night, one from the second bass section chosen by the tryouts will probably be dropped to make room for him.

Since Harold Grady is no longer with the Club, Bert Jerard will be shifted to second tenor, and the other six baritones will be retained.

The usual number of "stunts" will again enliven the Glee Club concert; and three teams have already signified their intention of trying for the positions of "funny men." Robert Fariss and Jerry Martin; Bert Jerard and Earl Fortmiller; and Norton Cowden and Willard Shaver, compose the three teams thus far in the ring for this part of the club's repertoire.

The membership of the Club will be definitely known when two more men are dropped; one of these to be from the tenor section and one from the bass. Thus far the songs practiced by the Club are: The Comrade Song; In Days of Old; Winter Song; Lullaby, and Oh, Oregon.

## W. S. C. TEAM LOOKS GOOD TO GRIFFITH

**Idaho Football Coach Thinks Pullman Should Get Championship**

Moscow, Idaha, Oct. 13.—"W. S. C. looks like Northwest champions to me," said Coach Griffith in commenting on the showing made by Bender's bunch against the Bremerton Navy team. "Bremerton has a good team," he continued, "and if Bender's bunch keeps that clip up they are likely to nose out Dobie in the race for the championship." In commenting further "Pink" stated that Bender's new men were showing class and that there are at least five men in the W. S. C. line-up who are all-northwest material. Those are: Alvoid, tackle; Harter boys, centen and guard Tyler, end, and Captain Coulter, half. The latter is doing fine kicking and is a man to be watched. With this bunch to go up against, and considering the showing they made against Bremerton, it begins to look like there was going to be trouble for Idaho when she meets her old rival on October 17th.—University Argonaut.

Director I. M. Glen of the University of Washington glee club, has a club of twenty-four men, twelve of whom are over six feet tall. The total height of the members of the tenor section is 41 feet, 6 inches.

Beta Theta Pi entertained at dinner Monday evenng, Senator Johnathan Bourne, Dr. Edmund Conklin and N. L. Fitzhenry.


GO TO LAW
AN OLD RELIABLE CLEANER FOR FIRST-CLASS WORK
**Electric Cleaning Co.**
Ladies' Silks and Serges OUR SPECIALTY
One trial Order will make you our Customer.
Phone 827, 848 Olive St.
EUGENE OREGON

C. H. CANNON, M. D.
HOMEOPATHIC PHYSICIAN.
OFFICE 207 WHITE TEMPLE
PHONE 540.

C. B. Willoughby. F. L. Norton.
WILLOUGHBY & NORTON
DENTISTS.
Room 404 Cockerline & Wetherbee bldg.

**UNIVERSITY**
STEEL DIE STAMPED
**Stationery**
AT
**Schwarzschild's**
BOOK STORE

**STUDENTS**
Not having Fatima Cigarette Cases can procure the same by leaving their name with
LEE & BRINK
CIGARS AND TOBACCO, HOFFMAN HOUSE

**Hot Stuff**
AT
**PETER PAN**
Chile Con
Hot Tamales
Beef Bouillon
Tomato Bouillon
Chicken Bouillon
Clam Bouillon
Hot Chocolate
Home made Pumpkin and Apple Pie
TRY THEM ALL

DRS. COMINGS, SOUTHWORTH & BEARDSLEY
Office Suite 410-415 Cockerline & Wetherbee Bldg.
Office hours—10-12 a. m., 2-5 p. m.
Phone 96.

DUNN'S BAKERY
DUNN & PRICE, Proprietors.
BREAD, CAKES, CONFECTIONERY, FRUITS, SODA AND ICE CREAM

THE SMOKE HOUSE
Billiards and Cigar Store
Kompp & Lyttaker, Props.

Drs. Kuykendall
Office Over Loan & Savings Bank
Phones: Res., 965; Office, 634
OFFICE HOURS 2 TO 5

Yerington & Allen
PRESCRIPTION DRUGGISTS
Phone 232 86 Ninth Ave. East

Dr. C. B. Marks, M. D.
Eye, Ear, Nose and Throat
GLASSES CORRECTLY FITTED
Cockerline and Fraley Bldg.
Phone Connection

**You Travel In Comfort**
WHEN GOING EAST
VIA THE
**SHASTA ROUTE**
OF THE
SOUTHERN PACIFIC — SUNSET OGDEN & SHASTA ROUTES
"The Exposition Line 1915"
Enjoy the scenic beauties of the Willamette, Umpqua and Rogue River Valleys, the Siskiyou and Mt. Shasta, and the Valley of the Sacramento to San Francisco, Los Angeles and the Sunny South, or the superb grandeur of the Sierra Nevada Mountains.
CHOICE OF ROUTES AND TRAINS
SHASTA LIMITED Lv. Portland 5:50 p. m.
SAN FRANCISCO EXPRESS 8:15 p. m.
CALIFORNIA EXPRESS 1:30 a. m.
With direct connections at an Francisco south via the Coast or Valley Lines or with the Overland and Pacific Limited, Atlantic or Pacific Express
$55 ROUND TRIP FARE PORTLAND TO LOS ANGELES
Tickets on Sale Daily, Limit Six Months
For further particulars, routes, reservations, etc, call at City Ticket Office, 80 Sixth street, corner Oak, Union Depot or East Morrison Depot
John M. Scott, General Passenger Agent.
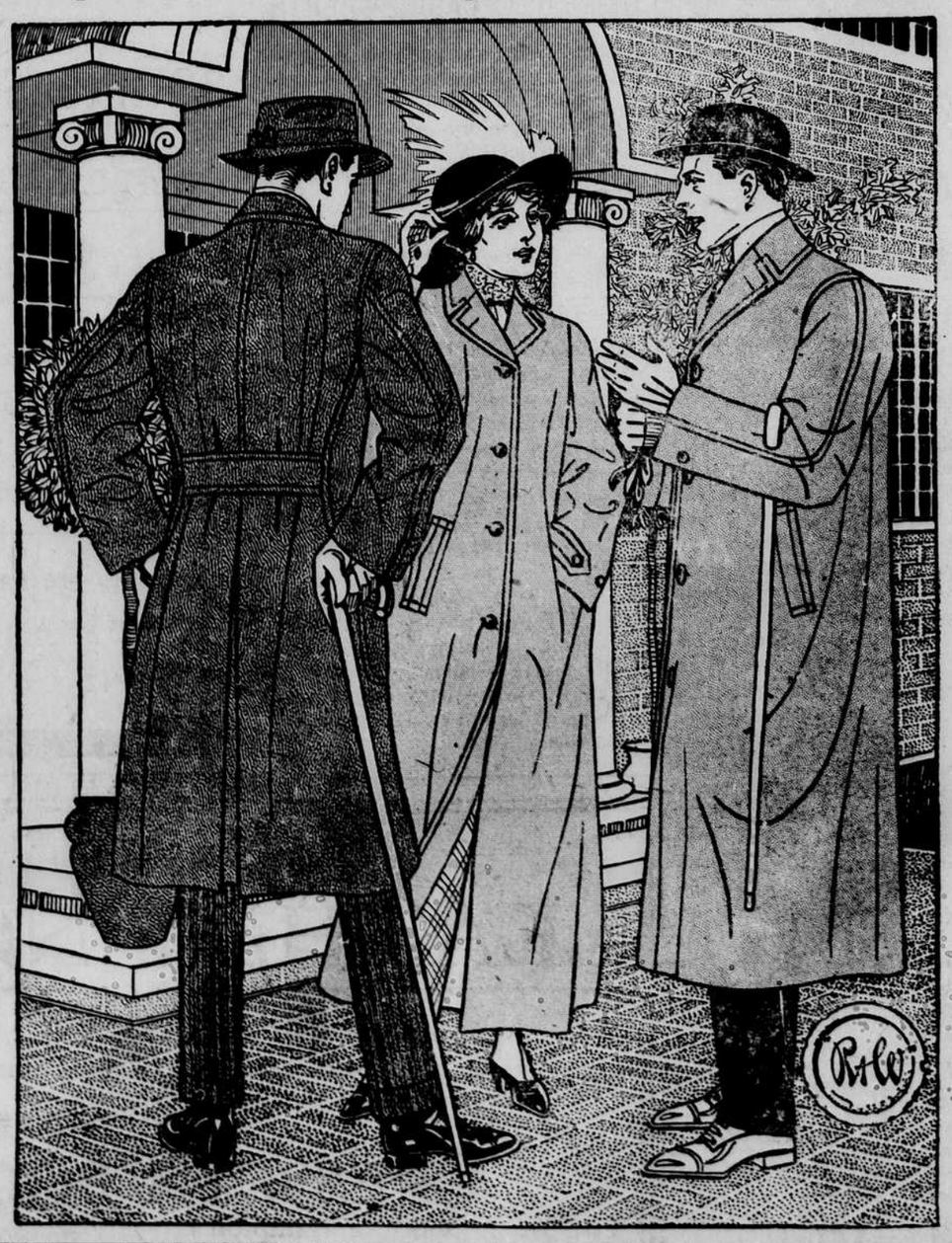
**S. H. Friendly & Co.**
**The Leading Store**
**Some New Ideas in Rainproof Overcoats and Raincoats**
**Adopted from "Dear Old England," for Men and Women**