Douglas Posts 56-41 Win Over Eagle Point

Douglas' Trojans withstood a determined fourth quarter rally staged by the Eagle Point Eagles Saturday to record their second straight non-league hoop triumph.

The Trojans built up an early lead, then protected the margin in a hectic fourth quarter press by the Eagles, winning by a 56-41 margin.

Trailing, 42-26, going into the final stanza, the Eagles began to press the Trojans, and at one point moved to within eight points of the leaders. However, a rash of fouls kept the Trojans potting shots from the free throw line to protect their lead. Ray Shepherd cashed in on six foul tosses in the final period.

In rolling to the victory, the Trojans turned in a top defensive showing, limiting Eagle Point to just 46 shots from the field. Offensively the winners were paced by guard Larry Samples, a transfer from Lakeview.

Samples potted five field goals and was four for five at the charity stripe for 14 points. Dan Withers and Shepherd each followed with 12 points, Withers making all his points on two-pointers.

The Trojans hit at a 41 per cent clip from the field, making 21 of 49 attempts. At the foul line Douglas converted 14 of 21 chances. Eagle Point bucketed 14 of 46 field goal attempts for a 30 per cent shooting average.

Rebounding favored the winners, 31-25.

In the preliminary game the Eagle reserves rolled to a 59-37 triumph over the Douglas Jayvees.

Score By Quarters:

Eagle Point	6	10	10	15—41
Douglas	13	17	12	14—56

Scoring:

EAGLE POINT (41): Carliss 5, Ayres 9, Meloh 17, Adams 2, Cowder 2, Charlie 6, Leeuwenvrugh, Colpitts, Anderson, Wilson.

DOUGLAS (56): Reed, Trimble 2, Shepherd 12, Samples 14, Withers 12, Anderson, Stobbe 7, Walker 9, McCord, Person, Brown, Mincher.

PRO STANDINGS

National Football League
By United Press International

Eastern Division

	W	L	T	Pct	PF	PA
New York	10	3	0	.769	415	263
Pittsburgh	7	3	3	.727	304	262
Cleveland	9	4	0	.692	316	242
St. Louis	9		0	.692	317	255
Dallas	3	10	0	.231	277	354
Washington	3	10	0	.231	259	371
Phila'phia	2	9	2	.182	229	347

Western Division

	W	L	T	Pct	PF	PA
Chicago	10	1	2	.909	277	130
Green Bay	10	2	1	.833	348	189
Baltimore	7	6	0	.538	297	269
Detroit	5	7	1	.417	312	241
Los Angeles	5	8	0	.385	194	331
Minnesota	4	8	1	.333	275	377
San Fran'co	2	11	0	.154	181	370

Sunday's Results

New York 44 Washington 14
Detroit 38 Cleveland 10
Chicago 27 San Francisco 7
St. Louis 38 Philadelphia 14
Baltimore 41 Minnesota 10
Pittsburgh 24 Dallas 19

American Football League

Eastern Division

	W	L	T	Pct	PF	PA
Boston	7	5	1	.583	324	222
Houston	6	6	0	.500	239	300
Buffalo	6	6	1	.500	295	281
New York	5	6	1	.455	239	332

Western Division

	W	L	T	Pct	PF	PA
San Diego	9	3	0	.750	321	221
Oakland	8	4	0	.667	276	202
Kansas City	3	7	2	.300	264	267
Denver	2	9	1	.182	250	380

Sunday's Results

Boston 46 Houston 28
Oakland 41 San Diego 27
Buffalo 45 New York 14
Kansas City 52 Denver 21

SPORTSMAN'S DIGEST

By hal sharp

RAISING A CAMP STOVE'S HEIGHT

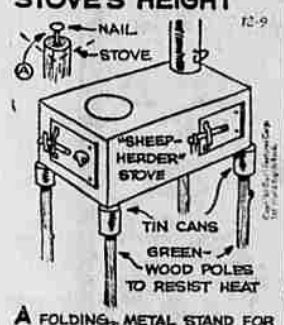

A FOLDING, METAL STAND FOR RAISING LIQUID-FUEL STOVES TO A COMFORTABLE, WORKING HEIGHT MAY ALSO BE USED FOR SOME WOOD-BURNING CAMP STOVES. OR, YOU CAN DRIVE CUT POLES INTO GROUND (NOT FROZEN) FOR EITHER TYPE. SET INVERTED TIN CANS ON POLES, OR DRIVE NAILS PARTLY IN TOPS Ⓐ, TO RESIST WOOD-BURNING STOVE'S HEAT. DON'T BUMP THESE MOUNTED STOVES!

Butte Falls Tops Day Creek; VanNorman Scores 22 Points

A slow second quarter resulted in a 52-42 setback for the Days Creek Wolves Saturday at the hands of the Butte Falls Loggers in non-league basketball action.

The Wolves, exhibiting a strong offense, oved out in front 14-8 in the opening period. However, the scoring for the Wolves was halted in the second period, as the Loggers came from behind to lead 25-19 at the halftime break.

Robert Van Norman sparked the Days Creek attack and earned high point honors for the game as he potted eight field goals and made six of eight attempts at the foul line for 22 points. Terry Richardson added 11 points to the Days Creek scoring.

The Loggers were led by Chuck Sizemore with 13 points, Jerry Lytle with 10 and Tom Smith with 11.

Saturday's game was the first regular outing for the Wolves after Friday's appearance in the South Bico-B League jamboree.

The Days Creek Jayvees turned on the power in the preliminary game to topple Butte Falls, 42-33. Charles Porter scored 14 points and Frank Halstead had 12 for the winners.

Score By Quarters:

Butte Falls	8	17	18	9—52
Days Creek	14	5	13	10—42

Scoring:

BUTTE FALLS (52): Bowen 7, Boyd 2, Sizemore 13, Edmondson 9, Crymer, Lytle 10, Chambers, Smith 11.

DAYS CREEG (42): Kokos 2, R. Moore 3, Richardson 11, Van Norman 22, M. Moore, Jenks, Martin, Whetzle, Howren, O'Neil 4, Bonney.

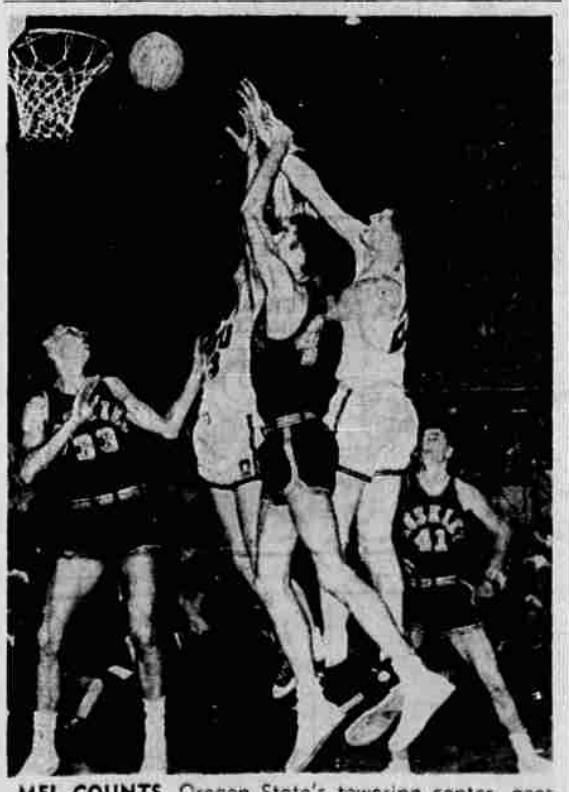

MEL COUNTS, Oregon State's towering center, goes above the opposition for a tip-in on a rebound in Saturday's battle against the Washington Huskies. Going up along with Counts is OSU's Jim Kraus, along with Steve Wilson and Clint Peeples of Washington. The Beavers won, 91-60. (UPI Telephoto)

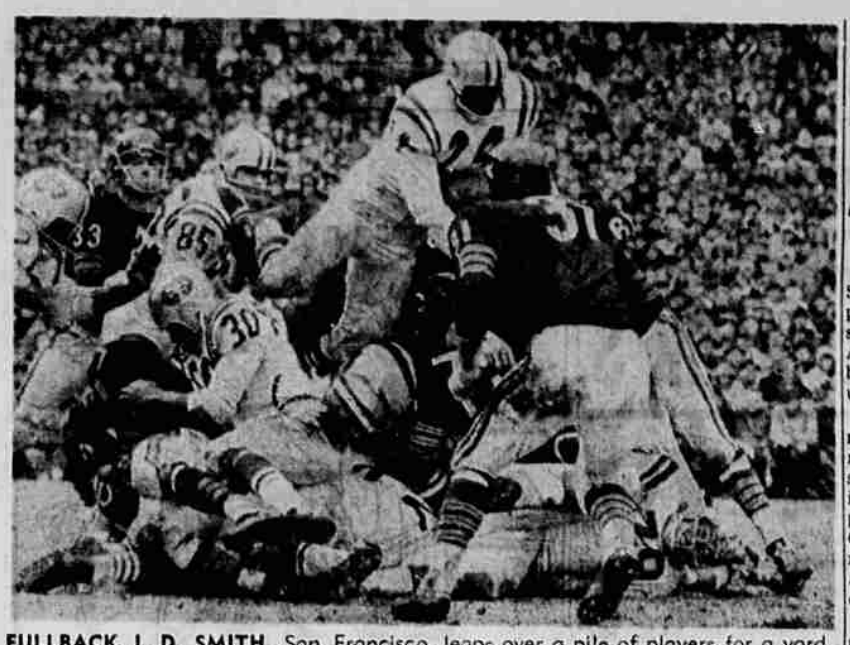

FULLBACK J. D. SMITH, San Francisco, leaps over a pile of players for a yard gain and a first down Sunday against the Chicago Bears. The Bears protected their lead in the Western Division of the National Football League with a convincing, 27-7 victory. (UPI Telephoto)

Sports

OSU Overwhelms Huskies, 91-60

CORVALLIS (UPI) — Oregon State's ninth - ranked Beavers, with 7-foot Mel Counts leading the way with 32 points and 19 rebounds, overwhelmed Washington 91-60 before 8,350 basketball fans Saturday night.

The Oregon State total was a modern school scoring record.

Counts increased his scoring ouput this season to 113 points, a 28.3 average for the Beavers, now unbeaten in four games.

Frank Peters hit 19 points and Jim Jarvis added 16 for the winners.

Clint Peeples led the Huskies' with 12.

Oregon State's old scoring record was an 89-54 victory over Michigan in the Far West Classic tournament last year.

The Beavers were ahead only 24-22 after the first 12 minutes of the first half but moved into a 45-24 lead at halftime.

Oregon State hit 32 of 71 field goal attempts for 45 per cent and Washington made 26 of 68 shots from the floor for 38 per cent. The Beavers held a 60-51 edge in rebounding.

Washington plays Oregon at Eugene tonight.

College Scores

By United Press International

East

CCNY 87 Brooklyn 57
Vermont 75 Maine 51
Villanova 83 St. Peter 42
N. Hampshire 75 Dartmouth 66
Yale 64 Connecticut 60
Cornell 87 Colgate 68
Brown 66 Amherst 49
Bostn U 77 Harvard 66
Penn St. 91 Maryland 62
Penn 73 Navy 58
Canisius 99 Iona 72
Northeastern 82 Bates 62
S Carolina 77 Georgia 60
Miami Fla 95 Florida 79
Citadel 68 Clemson 57
N Carolina 77 Indiana 70
Vanderbilt 82 W. Kentucky 60
Dayton 83 E. Kentucky 72
Virginia 91 Richmond 71

Midwest

Ohio U. 77 Wisconsin 76
Purdue 81 Nebraska 75
Loyola Ill. 100 Kent St. 59
Drake 81 Iowa St. 67
Missouri 89 Washington Mo. 63
Kansas 51 Cincinnati 47
Toledo 78 S. Illinois 58
Mich St. 104 Bowling Green 81
Iowa 75 Evansville 72
Kansas St. 68 St. Louis 67
Bradley 85 Murray 78

Southwest

SMU 83 Oklahoma 72
Texas 95 Tulane 63
Houston 73 Pacific Cal 64
Rice 87 Louisiana St. 72
Ariz St. Tempe 93 Wichita 87

West

Colorado 70 Air Force 61
UCLA 80 Butler 65
Fresno St. 68 Sacramento St 64
Col St. 57 Arizona 45
Oregon St. 91 Washington 60
Wyoming 100 Texas Tech 91
Gonzaga 103 E Montana 70
Pepperdine 90 S Fernando 71
Chapman 99 Westmont 79
San Fran 64 California 60
San Jose St. 74 Portland 61
Brigh Young 74 S Calif 67
Willamette 66 Portland St. 61
Chico St. 88 S. Oregon 60
Nev. Southern 90 Los Ang St 77
San Diego St. 84 Whittier 63
St Martins 61 W Washing St 57
Ore. Education 85 Ore. Tech 71
Pacific Ore. 112 E. Oregon 93
Lewis & Clark 104 Linfield 97
Whitworth 86 Idaho 68
Loyola Calif. 77 San Diego 66

W Va. Centennial Tourney
At Morgantown, W. Va.
FINAL

Duke 86 West Virginia 81

CONSOLATION

Ohio St. 66 St. John NY 64

Steel Bowl
At Pittsburgh, Pa.
FINAL

Pitt. 69 Duquesne 67

CONSOLATION

Geo Wash 87
Westminster (Pa.) 86 ot

Prospect Topples CV Hornets In Non-League Clash, 46-33

The Hornets of Camas Valley were stung by the Prospect Cougars in their opening non-league basketball game Saturday, 46-33.

After holding the invading Cougars to an 11-11 deadlock in the first quarter, the Hornets started steadily losing ground. The invaders went on to boast leads of 21-15 and 32-23 at the quarter breaks.

Steve Looney was the big scorer for the Hornets with 12 points, and tied with Prospect's Andy Maurer for game honors. Maurer had held in the scoring department from Bill Hunt with 11 points and Mike Wilson with nine. Mike Priest and Gary Dean each added six for Camas Valley.

The Hornets found their shooting off as there appeared to be a lid on the basket, but then the local crew has had only a week to get ready since winning the state championship in eight-man football.

Prospect on the other hand displayed a deadly shooting attack, and the big Cougars controlled the boards.

In the jayvee game the Hornet reserves came through with a 39-24 triumph. Gary Dean led the winners with a 13-point output.

Score Ey Quarters:

Prospect	11	10	11	14—46
Camas Valley	11	4	8	10—33

Scoring:

PROSPECT (46): Hunt 11, Downing 2, Anderson 4, Maurer 12, Wilson 9, Scott 3, Hall 5.

CAMAS VALLEY (33): Volkman, Lawson 1, Thrush 2, Buel 4, Priest 6, Kiser 2, Dean 6, Looney 12.

McGarvey Paces Local Archers

Harry McGarvey led the men's instinctive class at the weekly Rod and Gun Club Archers shoot Thursday at the club course in Winchester.

McGarvey posted a 459 score. Other top scores in this category included Wayne Maxey, 364; Chuck Fugh, 359; Bill Townsend, 338; Ed Ebert, 321; Bill Jacobs, 274; and Bill Austin, 257.

Jack Coverly's 459 was tops in the men's freestyle competition, while Dorothy Austin recorded a 312 score to lead the women shooters in the instinctive category.

Thursday the archers shot the indoor flint round. Next week the bow and arrow enthusiasts will start shooting pacing targets.

BOWLING

DRIVE-N-SAVE

D & S Specials, 22½-9½; Salad Makers, 19½-12½; Patio Shop, 16-16; D & S Bakery, 15-17; Dairy Maids, 15-17; Washouts, 13½-18½; Beverages, 12½-19½; Safety Pins, 11-21.

High Game and Series: Isabella Bennett, 148-122-161—431.

CASCADE

Tom's Mobile Service, 27-15; Barcus Dodge, 26-16; Mathis Construction, 26-16; Walt's Towing, 22-20; Umpqua Insurance, 22-20; Tennile Store, 20-22; Montgomery Ward, 14-28; Specialized Parts, 12-30.

High Series: E. Davis, 192-204-161—577. High Game: R. Walker, 233.

THE TELCO BELLES

Yellow Pages, 37-19; Dial Tones, 32-24; T & C's, 31-25; Three Coins, 31-25; Busy Signals, 30-26; Non Pubs, 23-32; Timber Tones, 21-35; DA's, 20-36.

High Series: Mabel Katzmarek, 175-186-195—556. High Game: Eileen Hayman, 209.

SUTHERLIN MERCHANTS

Cornish U-Save, 32-12; Scallon Insurance, 29-15; Bert's Food Market, 25½-18½; Tex's Superette, 23½-20½; City Barber Shop, 21-23; Sutherlin Auto, 20-24; Sutherlin Lions, 12-32; Gilkeson Chevron, 12-32.

High Series: Jack Budd, 189-204-204—597. High Game: Laddie Tucker, 236.

SUTHERLIN TIMBER

Sun-Tribune, 36-20; Porter's Excvating, 33-23; Douglas County Lumber, 31½-24½; Four Winds Bowl, 29-27; Coca Cola, 28-28; McCords Truck Repair, 27½-28½; Bide-A-Wee Cafe, 26-31; Sutherlin Hardware, 14-42.

High Game and Series: George Colvin 213-237-249—699.

FOUR WINDS FOURSOME

Carpetbaggers, 19-9; Haskefts, 17½-10½; Four L's, 16-12; Cornutts, 15-13; Fireballs, 14-14; No Hopes, 13-15; Team No. 7, 11-17; Low Fours, 6½-21½.

High Game and Series: Herb Read, 175-215-160—550.

SUTHERLIN THREE PLY

Stop and Shop, 26½-21½; Sandbaggers, 26-22; Sanitary Market, 26-22; NoHows, 24-24; El Camino Motel, 23½-24½; Wonder Hows, 18-30.

High Series: Duck Hammerschmith, 570. High Game: C. J. Carlile, 216.

SUTHERLIN CHANNEL CHICKS

Hutchins Construction, 33-13; Rosa Marie Bakery, 25-17; Bennetts Drug, 21½-22½; Todd's Insurance 21½-22½; Boerhrs and Walton, 19-25; Norm's Gas, 14-30.

High Game and Series: T. Read, 154-168-156—478.

MOOSE FUN NO. 2

Ken's Cleaners, 39½; Rural Fire Dept., 34; Safeway No. 2, 31; Safeway No. 1, 29½; Town and Country Realty, 29; Roseburg Lumber, 28; Vern and Gary's Richfield, 26½; Byrd's Market, 22½.

High Game and Series: Fred Lamoreaux, 158-180-246—584. Rural Fire Dept.

Middies Headed For Cotton Bowl After 21-15 Victory Over Army

By United Press International

Oft - beaten but unbowed Southern Methodist found a place in the sun and two more service academies—Navy and Air Force — gained expected bowl berths as a result of Saturday's college football action.

Navy, the nation's second ranked team, survived a last-minute scare from Army to squeeze out a 21-15 victory and immediately accepted a bid to play top-ranked Texas in the Cotton Bowl. The Air Force rallied to defeat Colorado, 17-14 and earn a Gator Bowl berth opposite North Carolina.

But the biggest surprise of the day was triggered by SMU. The Mustangs finished their season the same way they opened it . . . with a loss. Baylor stung Southern Methodist with a 20-6 victory to hand Hayden Fry's Mustangs a 4-6 season, a record hardly calculated to attract the eyes of bowl officials.

Yet, the Sun Bowl Sunday announced that SMU would meet Oregon (7-3) on Dec. 31 at El Paso, Tex., in the Southwest classic's new 30,000-seat stadium. Southern Methodist's acceptance is subject to the approval of the Southwest Conference, where the Mustangs finished sixth in the eight-team league.

In contrast to SMU, third-ranked Pittsburgh was left out in the cold with no place to spend the holidays but home. The Panthers edged Penn State Saturday, 22-21, to close with a 9-1 record, their finest season snce Jock Sutherland's great 1937 club.

Army Fell Short

Navy, the only team to defeat Pitt, also finished the season with a 9-1 mark when time ran out on Army with the Cadets poised on the Middies' two-yard line. Army had rallied from a 21-7 deficit in the fourth period behind the running and play-calling of quarterback Rollie Stichweh.

The Cadets, who had scored the first time they got their hands on the ball, narrowed the gap to six points when Stichweh burst over from the one and then ran for the two-point conversion on a calculated gamble. After recovering an onside kick following the score, Army drove to the two, but fell just short of a sensational upset.

Pat Donnelly, the Middies' junior fullback, scored all three Navy TDs. The Sailors now meet Texas on New Year's Day in Dallas, the site of their only defeat of the season, a 32-28 loss to Southern Methodist.

Air Force quarterback Terry Isaacson passed for one touchdown and ran for another to lead the Falcons over Colorado. But Isaacson fell just six points short of winning the national scoring crown, held jointly by Cosmo Iacavazzi of Princeton and Dave Casinelli of Memphis State.

The victory gave the Falcons a 7-3 record and earned them their first bowl appearance since 1958, Ben Martin's first year as head coach.

Going Out of Business Sale
ROSEBURG JEWELERS
506 South East Jackson — Opposite Pay Less
SPECIAL REDUCTIONS
ON DIAMONDS and WATCHES
Save 30% To 75% — ½ Price On Most Mdse.
Sale Continues Til Everything Is Sold Regardless of Cost.
Open Evenings
Selling Out To The Bare Walls

SEAT BELTS FOR CHRISTMAS

A REAL Sizzler
6.50 PAIR
with GREENFIELD AUTO SAFETY BELTS
6000 Lb. Test - 100% Nylon
Allied Chemical's caprolan
COMPLETE with Floor Brackets and Instructions
2 COMPLETE BELTS
S.A.E. APPROVED
FIT ALL CARS — Colors to match car interiors
TWO COMPLETE BELTS FOR TWO PEOPLE!
BUY NOW AND SAVE EVEN MORE AT OK's CASH-N-SAVE!!

IT'S NEW IT'S THE BEST

Your engine needs Salem protection. Salem Filters provide positive protection, filter out sludge, grime and harmful abrasives, keeps oil clean, engines run better and last longer.

FACTORY-TO-YOU PRICES
All Screw-On Filters
List 3.45 to 3.95
$1.75 ea.
2 for $3.00
Replacement Elements
Less Than ½ Price

Booster CABLES $1.19 8 ft.
8 ft COPPER $2.49

Glass-Pack MUFFLERS
"THE MARK OF QUALITY" FENTON
LIST ½ PRICE
EXAMPLE: '57 - '58 CHEV. . List $9.05 . NOW $4.53

BABY MOON CAPS
Chev. '54-63
Ford '49-63
Merc. '52-63
Olds '58-63
Corvette '54-63
T.Bird '55-'63
$4.95 Set

PLAIN CONE CAPS
13 in, 14 in., 15 in., 16 in.
Fit Most Any Car
$7.95 SET of 4

Anti-Freeze
Permanent Ethylene GLYCOL
$1.35 GAL.

Diesel 14 9/10
50 or more

Stove 15 9/10
50 or more

OK's CASH-N-SAVE
WHERE YOU BUY FOR WAY LESS
GAS—OIL—AUTO SUPPLIES & ACCESSORIES
1082 N. E. STEPHENS
PHONE 672-9111