"Okay, Prince, you wash and I'll wipe!"

Persons and Such

ACROSS

1 Dean, Mary or Tony
7 Baseball classic
13 Fancy
14 Satiric
15 George ——s
16 Italian condiment
17 In three ways (comb. form)
18 East (Fr.)
20 Always (contr.)
21 Fixed salary
25 States or Nations
28 Harvester
32 Oriental guitar
33 Cudgel
34 Flush with success
35 Weary
36 Remove
38 Venerate
39 Corrupt
41 Masculine nickname
44 Knock
45 Type of boat
48 Withdraw
51 Inborn
54 Vegetable
55 Judged
56 Chargers
57 European ermines

DOWN

1 Light fog
2 Hebrew month
3 Italian painter
4 Small child
5 Follower
6 Sea nymph
7 Baby ——
8 Age
9 Gypsy husband
10 Zoological name termination
11 Ireland
12 Cicatrix
19 Spanish (ab.)
21 Reported
22 Rounded
23 Packed in graduated series
24 Legal term
25 Employed
26 African stream
27 Italic (ab.)
29 Peel, as an apple
30 At all times
31 Interpret (dial.)
37 Herons
38 Currents in rivers
40 Egyptian sun god
41 Circle parts
42 Whip
43 French verb "to be"
45 Dalai ——
46 Let it stand
47 Scatters, as hay
49 Anger
50 Staff
52 Seine
53 Recent (comb. form)

Answer to Previous Puzzle

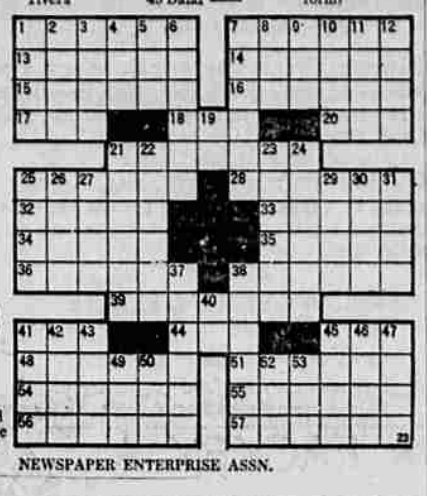

NEWSPAPER ENTERPRISE ASSN.

LEGAL

SUMMONS
IN THE CIRCUIT COURT OF THE STATE OF OREGON FOR DOUGLAS COUNTY

FIRST NATIONAL BANK OF ROSEBURG, a national banking corporation,
Plaintiff,
vs.
MARY E. DANIELS and JOHN DOE DANIELS, wife and husband, HARRIET ELLEN MENDENHALL and RICHARD ROE MENDENHALL, wife and husband, ALICE MAY MOORE and JOHN DOE MOORE, wife and husband, KATE WORDLEY McCREA and JOHN DOE McCREA, wife and husband, unknown heirs of HENRY BROOK, deceased, GEORGE T. BELDON and MARY G. BELDON, husband and wife, unknown heirs of GEORGE T. BELDON, if deceased, EDNA MAY SCOFIELD, also all other persons or parties unknown claiming any right, title, estate, lien, or interest in the real property described in the complaint herein,
Defendants.

TO: Mary E. Daniels and John Doe Daniels, wife and husband, Harriet Ellen Mendenhall and Richard Roe Mendenhall, wife and husband, Alice May Moore and John Doe Moore, wife and husband, Kate Wordley McCrea and John Doe McCrea, wife and husband, unknown heirs of Henry Brook, deceased, George T. Beldon and Mary G. Beldon, husband and wife, unknown heirs of George T. Beldon, if deceased, also all other persons or parties unknown claiming any right, title, estate, lien, or interest in the real property described in the complaint herein,
Defendants.

IN THE NAME OF THE STATE OF OREGON, you are hereby required to appear and answer to the Complaint filed against you in the above-entitled Court and cause within four (4) weeks from the date of the first publication of this summons, and if you fail to so appear and answer said Complaint, for want thereof the Plaintiff will apply to the Court for the relief demanded therein, a succinct statement of which is as follows:

That you and each of you and any persons claiming by, through, or under you and each of you be required to appear and set for the nature and character of any claim, right, title, estate, lien, or interest in and to the following described real property in Douglas County, Oregon, to wit:

Beginning at a point one chain East of the Northest corner of Lot 16, First Addition to Brookside, Roseburg, Douglas County, Oregon; running thence North 100 feet; thence West to the East line of the present located County Road known as Rifle Range Road; thence South and West along the East line of the County Road known as Rifle Range Road to the North line of said Lot 16; thence East to the place of beginning,

and that upon the hearing thereof, it be decreed that Plaintiff is the owner of the hereinabove described real property and none of said Defendants has any right in, upon or to said real property; that the rights of the Plaintiff be forever quieted against any claims by the Defendants or any of them, or any persons claiming by, through or under them and all other persons or parties unknown claiming any right, title, estate, lien, or interest in and to said real property described in the Complaint herein be and they hereby are forever enjoined from asserting any right, title, estate, lien, or interest in or to the real property described in the Complaint herein, and for such other and further relief as to the Court may seem just and equitable

This summons is served upon you by publicaion in the Roseburg News-Review, a legal newspaper of general circulation, published in Douglas County, Oregon, pursuant to order of the Honorable Don H. Sanders, Judge of the above-entitled Court, made and entered on the 28th day of October, 1963.

GEDDES, FELKER, WALTON & RICHMOND
Attorneys for Plaintiff
P. O. Box 1265, Roseburg, Oregon

NOTICE OF FINAL HEARING

NOTICE IS HEREBY GIVEN that the undersigned as Executrix of the Last Will and Testament of ALBERT HEIDENREICH, deceased, has filed her Final Account in the Circuit Court of the State of Oregon for Douglas County, and that Monday the 16th day of December, 1963 at the hour of 10:00 in the forenoon of said day and Courtroom "A" of said Court have been appointed by the Court as the time and place for hearing objections thereto and settlement thereof.

Dated and first published November 16, 1963.

Date of last publication December 14, 1963.

ELAINE HEIDENREICH, Executrix
DANIEL P. KEOHANE
Attorney for Executrix
Pacific Bldg.
Roseburg, Oregon

NOTICE TO CREDITORS

NOTICE IS HEREBY GIVEN that the undersigned has been duly appointed Administratrix of the Estate of ILA JONES, deceased, by order of the Circuit Court of the State of Oregon for Douglas County.

All persons having claims against said estate are hereby required to present the same with the proper vouchers, duly verified as by law required, to the undersigned at the offices of Long, Neuner, Dole & Caley, 810 S.E. Douglas Ave., Roseburg, Oregon, within six months from the date hereof.

Dated and first published: November 23rd, 1963.

BONNIE L. SIEBRASSE
Administratrix of the Estate of
ILA J. JONES, deceased.

NOTICE OF FINAL HEARING

NOTICE IS HEREBY GIVEN that Tuesday, the 17th day of December, 1963, at 10 o'clock a.m. in Court Room B, Court House, Douglas County, Roseburg, Oregon, has been fixed for time and place for hearing of objections, if any there be, to the final account filed by the undersigned in the matter of the estate of Albert R. Zimmerman, deceased.

Dated and first published this 16th day of November, 1963.

CARL M. FELKER,
Administrator of the Estate of
ALBERT R. ZIMMERMAN,
Deceased.

NOTICE OF SALE

Under authority of an order granted by the Circuit Court of the State of Oregon for Douglas County, dated November 22nd, 1963, the undersigned, administrator with the will annexed, will sell at private sale the following described real property, to-wit:

The SW¼ of the SE¼ and Lot 4 of Section 25, excepting the North 5½ acres thereof heretofore conveyed by Deed recorded in Book 12, Page 496-7 of the Deed Records of Douglas County, Oregon. ALSO the NW¼ of the NE¼ and that portion of the NE¼ of the NE¼ of Section 36 described as follows: Beginning at the NW corner of said NE¼ of the NE¼, thence East on the north line of said Section 36, 30 rods; thence South 24 rods; thence West 30 rods; thence North 24 rods to the place of beginning, all in Township 29 South, Range 9 West of the Willamette Meridian, and containing in the aggregate net 98.70 acres. Save and excepting therefrom the following: Beginning at a ½ inch iron pipe which is South 85 degrees 26' East 1667 ft. from the Quarter Section corner between Sections 25 and 36, in T. 29 S., Rg. 9, W. of W.M.; thence running North 0 degrees 14' W. 1343 ft. to an iron pipe on a fence line on the South side of a road; thence North 89 degrees 45' E. 334.4 ft. along said fence line to a point on the West line of the Wm. P. Day Donation Land Claim and in said Township and Range; thence South 0 degrees 24' East 1370 ft. along said D.L.C. line to a point in the county road which is North 0 degrees 24' West 458.9 ft. from the S.W. corner of said D.L.C.; thence North 87 degrees 41' West 96 ft. to a ½ inch iron pipe; thence continuing North 85 degrees 41' West 243 ft. to the place of beginning, situated in Section 25, Township 29 South, Range 9 West of the Willamette Meridian, Douglas County, Oregon.

Also save and excepting therefrom the following: A strip of land 80 rods long and 20 rods wide off the south side of the NW¼ of the NE¼ of Section 36, Township 29 South, Range 9 West of the Willamette Meridian, Douglas County, Oregon.

Said sale will be made on or after the 16th day of December 1963, for cash; ten per cent payable at the time of sale, and the balance upon confirmation by the Court. Bids will be received at the offices of Thomas C. Hartfiel, 1363 West Harvard Avenue, Roseburg, Oregon.

Dated, November 23rd, 1963.

THOMAS C. HARTFIEL
Administrator with the will annexed
Of the Estate Of
ORA W. WAFER, Deceased.

If your Paper Has Not Arrived By 6:15 P.M. Dial 672-3321 Between 6 & 7 P.M.

LEGAL

No. 7633
NOTICE OF SALE OF REAL PROPERTY IN THE CIRCUIT COURT OF THE STATE OF OREGON FOR DOUGLAS COUNTY
Probate Department

In the matter of the Estate of JOSEPH B. SYNAN, deceased

NOTICE IS HEREBY GIVEN that the undersigned administrator of the estate of Joseph B. Synan, deceased, pursuant to an order of the Circuit Court of the State of Oregon for Douglas County made and entered in the above entitled estate on the 20th day of October, 1963, will offer for sale and sell from and after the 3rd day of December, 1963, for cash or for part cash and part credit, at the law offices of Long, Neuner, Dole & Caley, 810 S.E. Douglas Avenue, Roseburg, Oregon, all of the right, title and interest of said estate in and to the following described parcels of real property:

Parcel A:
Beginning at a point on the Westerly side of County Road No. 151 (also known as Cornutt Road), said point of beginning bears North 48 degrees East 221.71 feet and North 42 degrees West 235.44 feet and North 63 degrees West 312.84 feet and North 42 degrees West 329.4 feet from the Northeast corner of the original Town of Riddle; this point then being the true point of beginning; thence South 36 degrees West 865.6 feet; thence North 38 degrees West 1085.6 feet to the Easterly side of the new Riddle Bypass County Road; thence NNE 610 feet along said County Road on a 1 degree 00' curve to the right whose radius is 5730 feet and whose delta angle is 18 degrees 41'; thence leaving said County Road and running South 42 degrees East 558 feet; thence South 51 degrees West 31.68 feet; thence South 42 degrees East 128.7 feet; thence North 51 degrees East 253.4 feet to a point on the Westerly side of County Road No. 151; thence South 42 degrees East 301.9 feet along said County Road No. 151 to the point of beginning, all situated in the NE¼ of Section 23, Township 30 South, Range 6 West, W.M., Douglas County, Oregon.

Parcel B:
Beginning at the quarter corner common to Sections 14 and 23, Township 30 South, Range 6 West, W.M., Douglas County, Oregon, thence North 40 chains along said North-South mid section line of said Section 14, to center of said section 14, thence East along the East-West mid section line of said section 14, a distance of 630 feet; thence South 50 degrees East 937 feet, thence South 944 feet, more or less, to the Northeast corner of parcel of land deeded to James H. Roswell and wife, as shown in Recorder's No. 310446, 310447, and 310448, Deed Records of Douglas County, Oregon; thence North 85 degrees 16' West along said Roswell parcel 59.5 feet; thence South 24 degrees 30' West along said Roswell parcel 100.5 feet, thence along said Roswell parcel South 42 degrees East 102.5 feet to the Southerly corner thereof, thence South 24 degrees 30' West 284.5 feet, thence South 42 degrees East 500 feet, more or less, to a point on the Westerly right of way line of new Riddle Bypass County Road, thence Southwesterly along said County Road 175 feet, thence North 38 degrees West 785 feet, thence South 36 degrees 39' West 942.71 feet, to a point on the Section line between said Sections 14 and 23, thence South 89 degrees 30' West 432.5 feet to the place of beginning.

The sale will be subject to the confirmation of the above-entitled Court.

Dated and first published: November 2, 1963

STANLEY SYNAN
Administrator of the Estate of
JOSEPH B. SYNAN, deceased

No. C-9998
SUMMONS
IN THE DISTRICT COURT OF THE STATE OF OREGON FOR DOUGLAS COUNTY

DAVIS INDUSTRIAL PRODUCTS, INC., an Oregon corporation,
Plaintiff,
vs.
RICHARD THOMAS,
Defendant.

TO: The above named Defendant, RICHARD THOMAS.

IN THE NAME OF THE STATE OF OREGON, You are hereby required to appear and answer the complaint filed against you in the above-entitled Court and cause, on or before four (4) weeks from the 23rd day of November, 1963, that being the date of the first publication of this Summons, and if you fail to so appear and answer said Complaint, Plaintiff, for want thereof, will apply to the Court for the relief demanded in said Complaint, a succinct statement of which is as follows:

That Plaintiff obtain judgment against you in the sum of $247.60, plus Plaintiff's costs and disbursements incurred herein.

You are further notified that Plaintiff has under attachment one Miller Welder, Model No. AEA200L, Serial No. J165300 and Plaintiff will request sale of said personal property to satisfy judgment obtained against you.

This Summons is served upon you by publication once each week for four (4) successive weeks in the Roseburg News Review, a newspaper of general circulation, as provided by statute, published and issued in Roseburg, Douglas County, Oregon, by order of the Honorable Gerald Hayes, Judge of said Court, duly made and entered this 20th day of November, 1963.

Dated and first published this 23rd day of November, 1963.

Date of last publication the 21st day of December, 1963.

STULTS, JAYNE & MURPHY
By /s/ WILLIAM JAYNE
Attorneys for Plaintiff
416 S. E. Main Street
Roseburg, Oregon

LEGAL

NOTICE OF SALE OF REAL PROPERTY

Notice is hereby given that under and pursuant to an order of the Circuit Court of the State of Oregon for Douglas County, duly made and entered of record in the matter of the Estate of FREDERICK HERMAN SCHULZE, Deceased, authorizing the undersigned as Administratrix of said Estate to sell the real property hereinafter described.

NOW THEREFORE, I, Lucy Schattenkerk, Administratrix of the Estate of FREDERICK HERMAN SCHULZE, Deceased, will, at the Offices of Kelley & Garrison, Lawyers, 205 Douglas County State Bank Building, Roseburg, Oregon, on and after the 9th day of December, 1963, offer for cash in hand or on credit to the highest bidder at private sale subject to confirmation by the Court, the following described real property belonging to said estate, to-wit:

PARCEL 1: All that portion of Section 18, Township 28 South, Range 6 West, Willamette Meridain, described as beginning at a ¾" iron rod in a fence line from which the South East corner of Donation Land Claim No. 53 bears S. 00 degrees 26' West 3011.53 ft., thence S. 2 degrees 12' 10" West 70.0 ft. to the center line of the Lookingglass Creek; thence S. 49 degrees 56' West 224.36 ft. along said center line to a point; thence S. 33 degrees 05' 20" West 450.91 ft. along said center line to a point in the East right of way line of the New County Road No. 47; thence along a curve to the right, the long chord of which bears N. 19 degrees 45' 30" West 142.76 ft. to a ¾" iron rod in the East right of way line of said County Road. Thence along a curve to the right, the long chord of which bears N. 16 degrees 06' 50" West 559.27 ft. to a ¾" iron rod in said right of way line of said County Road No. 47; thence along said right of way line the three (3) following courses and distances: N. 13 degrees 17' 30" West 154.31 ft. to a ¾" iron rod and N. 21 degrees 49' 40" West 203.21 ft. to a ¾" iron rod and N. 13 degrees 17' West 417.8 ft. to a 1½" iron rod in the South line of the Otto R. Welsz and Virginia M. Welsz (husband and wife) property as described in Volume 295, Page 543, Deed Records of Douglas County, Oregon; thence along the South line of said Otto Welsz and Virginia M. Welsz property the five (5) following courses and distances: N. 73 degrees 51' 20" East 155.22 ft. to a ½" iron rod, N. 83 degrees 20' 40" East and 373.95 ft. to a ½" iron rod, S. 9 degrees 28' 50" East 290.17 ft. to a ½" iron rod, S. 69 degrees 58' 40" East 148.16 ft. to a ½" iron rod, and N. 87 degrees 14' 30" East 145.92 ft. to a 1½" iron pipe at a fence corner; thence S. 2 degrees 12' 10" West along a North-South fence line 581.27 ft. to the point of beginning, all in Douglas County, Oregon. Containing more or less 17.06 acres.

PARCEL 2: All that portion of Section 18, Township 28 South, Range 6 West, and Section 13, Township 28 South, Range 7 West, Willamette Meridian, described as beginning at a ¾" iron rod in the West right of way line of the New County Road No. 47, from which the South East corner of Donation Land Claim No. 53 bears S. 12 degrees 06' 10" East 2578.51 ft.; thence along a curve to the left, the long chord of which bears S. 19 degrees 57' 20" East 201.18 ft. to the center line of Lookingglass Creek; thence along the center line of said Creek the four (4) following courses and distances: S. 53 degrees 47' 50" West 430.15 feet, S. 44 degrees 00' 50" West 550.76 feet, S. 49 degrees 22' 30" West 98.08 feet, and S. 47 degrees 59' 50" West 508.92 feet; thence N. 17 degrees 52' 10" West 103.74 ft. to a ¾" iron rod; thence continuing N. 17 degrees 53' 10" West 285.6 feet to a ¾" iron rod; thence N. 78 degrees 00' West 5.2 feet to a point in the East right of way line of the Old County Road No. 47; thence along the East right of way line of said Old County Road No. 47 the four (4) courses and distances: N. 2 degrees 05' West 138.37 feet, N. 26 degrees 46' 40" East 296.97 feet, N. 10 degrees 06' 40" East 220.0 feet, and N. 27 degrees 10' 40" East 1669.55 feet to a nail in a fence post at its intersection with the West right of way line of the New County Road No. 47; thence along the West right of way line of said New County Road No. 47 as follows: S. 13 degrees 16' East 8.75 feet to a ¾" iron rod; thence S. 13 degrees 16' East 337.2 feet to a ¾" iron rod; thence S. 10 degrees 25' East 200.51 feet to a ¾" iron rod; thence S. 13 degrees 16' East 154.14 feet to a ¾" iron rod; thence along a curve to the left, the long chord of which beers S. 16 degrees 07' 50" East 569.16 feet to the point of beginning, all of Douglas County, Oregon. Containing more or less 32.385 acres.

Said parcels may be purchased separately or as one unit. One parcel may be purchased without the purchase of the other parcel.

LUCY SCHATTENKERK
Administratrix of the Estate of
FREDERICK HERMAN SCHULZE,
Deceased

NOTICE TO CREDITORS

All persons having claims against the Estate of Dell Roy Peirsol, Deceased, now pending in the Circuit Court of Douglas County, Oregon, are hereby notified to present the same, duly verified as required by law, to the undersigned at the law offices of George Luoma, Umpqua Savings and Loan Building, Roseburg, Oregon, within six months from the date of the first publication of this notice, which date is November 16, 1963.

LaVERNE L. PEIRSOL, Administratrix of the Estate of DELL ROY PEIRSOL, Deceased.

LEGAL

No. 7689
NOTICE OF SALE OF REAL PROPERTY IN THE CIRCUIT COURT OF THE STATE OF OREGON FOR DOUGLAS COUNTY
Probate Department

In the Matter of the Estate of MYRTLE FAIRBANKS, deceased

NOTICE IS HEREBY GIVEN, that the undersigned administrator of the estate of Myrtle Fairbanks, deceased, pursuant to an order of the Circuit Court of the State of Oregon for Douglas County made and entered in the above entitled estate on the 6th day of November, 1963, will offer for sale and sell from and after the 10th day of December, 1963, for cash or for part cash and part credit, at the law offices of Long, Neuner, Dole & Caley, 810 S. E. Douglas Ave., Roseburg, Oregon, the following described real property:

Lot 1, Paul Allen Subdivision, Douglas County, Oregon, excepting therefrom the South 30 feet of said lot.

The sale will be subject to the confirmation of the above-entitled Court.

Dated and first published: November 9th, 1963.

RAY E. ALLEN
Administrator of the Estate
of MYRTLE FAIRBANKS, deceased

NOTICE OF SALE

Under authority of an order granted by the Circuit Court of the State of Oregon for Douglas County, dated November 22nd, 1963, the undersigned, administratrix, will sell at private sale the following described real property, to-wit:

Tax Lot Number 52129-2. A part of Lots Fifteen (15) and Sixteen (16), Block Two (2), Chadwicks Addition to the City of Roseburg, Douglas County, Oregon, as the same is platted and recorded in the office of the County Clerk of said County.

Said sale will be made on or after the 16th day of December, 1963, for cash; ten per cent payable at the time of sale, and the balance upon confirmation by the Court. Bids will be received at the offices of Thomas C. Hartfiel, 1363 West Harvard Avenue, Roseburg, Oregon.

Dated, November 23rd, 1963.

LAURA ILES,
Administratrix Of the Estate Of
BELLE GOOD, Deceased.

NOTICE OF FINAL SETTLEMENT

NOTICE IS HEREBY GIVEN, That Tuesday, December 17, 1963, at 9:00 o'clock a.m., in Circuit Court Room "B," Court House, Roseburg, Oregon, have been fixed as time and place for hearing objections, if any, to the final account filed by the undersigned in the Circuit Court of the State of Oregon for Douglas County, and for settlement thereof.

Dated and first published: November 16, 1963.

FRANCES COLLINS BRIDGES
Administratrix of the Estate of
FOREST DEAN COLLINS,
deceased

NOTICE TO CREDITORS

All persons having claims against the Estate of Harry H. Krug, Deceased, now pending in the Circuit Court of Douglas County, Oregon, are hereby notified to present the same, duly verified as required by law, to the undersigned at the law offices of George Luoma, Umpqua Savings and Loan Building, Roseburg, Oregon, within six months from the date of the first publication of this notice, which date is November 16, 1963.

LOIS G. KRUG, Administratrix
of the Estate of HARRY H.
KRUG, Deceased

CLASSIFIED SECTION

Personals 7

DRINKING PROBLEM? Call Alcoholics Anonymous, 673-6629.

YOUR AETNA Life agent is Vince Schuetze. Call 673-3031 or Res. 673-4819.

YOUNG WOMEN of any faith needing confidential advice may contact Catholic Charities, 278 W. Broadway, Eugene, Oregon. Diamond 5-3642.

Lost and Found 12

ONE Caulk boot, Little River Road. 496-3389

LOST—M Siamese cat, Canyonville area. Reward. 839-4240 Canyonvl. after 5 p.m.

Help Wanted 14

WANTED — Newspaper boys for Journal and Oregonian morning rtes. 672-4141.

THE GREATEST READER ATTENTION can be secured for your advertisement by using consecutive insertions. Play safe — a six day order is best and costs less! There are also very special monthly rates for those who are desirous of keeping their name or offer before the public every day. You can stop your ad in the event of results, and then you pay only for the rate days it is published.

Help Wanted Men 15

TWO MEN wanted for sales route. 1 in Sutherlin, 1 in Myrtle Creek. Must be married, of age and own a good car. $115 per week guarantee to start. For interview call 672-1391 between 7 and 9 PM.

Home and Professional SERVICE DIRECTORY

Save Time and Effort ..... Find The Service You Need Here!

ALTERATIONS - SEWING

DOUBLE BREASTED suits re-styled to single. $19.95, alterations. 673-6486.

APPLIANCE REPAIR

MAYTAG
Parts — Sales — Service
We Service All Home Appliances
BERGH'S APPLIANCE 672-1661

BUILDERS, CARPENTERS

CARPENTRY and cabinets. Harry E. Young, 673-7419.

REMODELING—No job too small. Cabinets, carports, new construction. Winter rates. No bus. Sun. 673-8652 aft. 4.

CUSTOM BUILT homes, remodels, cabinets, carports, garages. Free est. 100% finance. 679-5857, Grady Roberson.

GENERAL CONSTRUCTION, repair and welding. Free estimates. Call Bob Boling at 679-5544 after 5 p.m.

REMODELING
HOUSE LEVELING, new foundations, garages, carports. Free Est. 100% financing. Gunter Construction 672-2955.

CHILD CARE

Mother Goose Nursery
673-8361

ELECTRICAL WORK

ELECTRIC HEATING SYSTEMS, cleaned checked and repaired. Reasonable prices. All work guaranteed. Call PETE or ED at Trowbridge Electric SERVICE DEPT., 673-5521.

FIRE EQUIPMENT

FIRE EXTINGUISHER
Sales and Service
673-7403
J. B. Nelson 693 NE Winchester

NEED CASH FOR FALL DECORATING?
SELL YOUR DON'T NEEDS for extra cash now! Dial News Review Classified Ads, 672-3321.

GARDEN EQUIPMENT

Sales-Service-Parts
SMALL AIR COOLED ENGINES
Jacobson Mowers — Roto-Hoe Tillers
Briggs & Stratton — Clinton
Lauson Power Products—Wisconsin, Etc.
Le Bleu Motors
319 S.E. Jackson 673-7567

HEARING AIDS

HENRY A. KIRKLAND—Certified Hearing Aid Audiologist. Service on all makes of hearing aids. Phone 679-5024.

HEATING EQUIPMENT

ROCKY'S OIL HEATER SERVICE
Repairs on all makes of oil heaters.
Call Rocky 672-2988

LANDSCAPING-TILLING-DOZING

CUSTOM ROTOTILLING, weed and brush cutting, leveling and grading. Call eves. M. H. Foss, 679-5548.

MASONRY WORK

MASONRY, fireplaces, veneer, stone, block. Free est. Calvin Merget, 672-4345.

PAVING

EXPERT cement work. Sidewalks, drives, patios. Free estimates. 673-3345.

PLUMBING

LICENSED PLUMBER, Bill Wylie, Larson Rd., Rt. 4, Box 1145. Call 679-5252.

RUBBER STAMPS

DO, CO, Rubber Stamp Supply, P.O. Box 898, 673-7372. Usually overnight service.

SAW SERVICE

SAW SHARPENING
Circular — Band — Chain
Handsaws — Saw bar reconditioned
ALL WORK GUARANTEED
SAW SERVICE & SUPPLY CO.
384 NE Channon Ave. 673-4234
Near N. Safeway Market

It Pays To Patronize News-Review Advertisers

SEPTIC TANKS—SEWERS

AJAX Septic Service, tanks cleaned. Prompt service. Reasonable. 673-8474.

SEPTIC TANKS CLEANED. Roseburg Sanitary Service. Phone 673-3356.

TOOLS - RENTALS - SERVICE

PLOW SHARPENING, wrlding. 2352 SW Castle Ave. Machine Shop. 673-4687.

FOR RENT
McCulloch chain saws — any size
McCulloch post hole auger
McCulloch stump auger
HUNT'S CHAIN SAW
Sales & Service
Garden Vly Jct. — Across from M-Wards

TREE SURGERY

TREE TRIMMING, topping removing, insured. Free est. 459-2922. Oakland.

COOK'S TREE SERVICE
TRIMMING—TOPPING—REMOVING
673-7061 Roseburg

VENETIAN BLIND SERVICE

VENETIAN BLINDS
Sales & Service
SERVICE MASTER
Of Roseburg 672-4601
We Give S&H Green Stamps

WELL DRILLING

Water Well Drilling
Nothing down on approved credit
MOHR WELL DRILLING
Phone 672-2321 or Sutherlin 459-4039

WELDING

WELDING
Mig-wire alum. welding. Motor blocks to fry pans. Also special welding.
WINSTON CHAIN SAW
Winston, Ore. 679-5641

Everyone Reads SERVICE DIRECTORY Ads In Classified