Roseburg Archers Paced By Husband-Wife Combo

The husband and wife team of Aloma and Jim Griffin topped the Roseburg Rod and Gun Club archers at the recent weekly shoot held at the Rod and Gun Club course in Winchester.

Jim Griffin led the men in the Gold Round competition with an instinctive score of 748. Jack Coverly was the lone free-style archer, ending with a 697 score.

Other top instinctive scores among the men included: Dick Kalas, 634; Wally Corkhill, 618; John Lancaster, 598; Mel Holcomb, 549, Ed Ebert, 548; Dale Oakerman, 545; Bill Austin, 516; and Wayne Marey, 490. Wally Erickson's score was incomplete.

Aloma Griffin topped the women archers with a final tally of 586. Dorothy Austin followed with a 572 and Vivian Corkhill had a 490.

A total of 13 archers shot the Gold Round for score, and several interested spectators were on hand to watch the action. The Roseburg Rod and Gun Club Archers shoot each Thursday evening at the course in Winchester, and all interested persons are invited to attend.

Russ Toll has resigned as chairman of the Roseburg Rod and Gun Club Archers after serving in this capacity for two years. A new chairman must be elected Thursday, and all members of the club are urged to attend the meeting to vote. Also to be elected is a co-chairman and a secretary. The meeting will be held during the coffee break at Thursday's action.

More activities are being planned by the club this year and more archers are needed to improve the competition. Last year the local group shot the Oregon Bow Hunters' flint round for competition against all OBH archers in the state. In addition shoots were held one Sunday each month against other teams throughout Southern Oregon.

Added to these activities this year will be the Ullrich Round, more commonly known as the Gold Round. The club hopes to have three teams competing in this action. Earl Ullrich, founder and president of this round, has resided in Roseburg for many years.

The club announced that it would also try to have more competition among club members this season, and any ideas on this project will be welcomed by the officers.

Portland Chance For '72 Olympic Games Still Good

PORTLAND (UPI) —Portland has a good chance of getting the 1972 Olympic Games, the Oregon Sportswriters and Sportscasters Association was told Tuesday.

Howard Hobson, former Oregon basketball coach who heads the Portland Olympic Committee, spoke at the association's weekly luncheon.

He said he talked by telephone Monday with U.S Olympic official Avery Brundage "just to see how we stood."

"Brundage told me that he thinks it would be a mistake for Portland to drop its plans at this stage," Hobson said.

"He doesn't think that the fact that Mexico City was awarded the 1968 Olympics necessarily means that the Western Hemisphere is dead next time."

Hobson said Brundage told him Portland should have a good chance in 1972—if facilities were available—and, if not in 1972, then, perhaps, in 1976.

Portland attempted to secure the 1968 Games.

OLYMPIC HOPEFUL—Linda Pool, 18-year-old freshman at the University of Florida, has exploded her way into becoming one of the top five women sharp shooters in the nation. She recently outshot 31 male competitors in the annual Tangerine Smalbore Rifle Championships in Orlando, Fla., and is hoping to make the U.S. Olympic rifle team. (UPI Telephoto)

Seattle Gets Share Of WHL Lead

Guyle Fielder, Seattle's great play-maker, will have to wait at least another game until he can record the 800th assist of his Western Hockey League career.

The Totems beat the San Francisco Seals, 4-3, Monday night for the third straight time on Del Topoll's tie-breaking goal that deadlocked the two teams for first place in the WHL.

Fielder at first was credited with assist No. 800 on an earlier Seattle goal. But the 32-year-old center disclosed afterwards that teammate Bob Barlow should receive the assist and so the books were changed around.

Appearing in his 756th WHL contest, Fielder blasted through a 10-foot goal that gave the Totems a 2-1 edge late in the second period.

Then Nick Mickoski twice tied the game for San Francisco during a free scoring third period before Topoll's goal put the game out of reach at 12:19.

After Mickoski had tied the score at 2-2 during the first minute of the final frame with the Totems' Bill MacFarland in the penalty box, Jim Powers deflected a shot by Gordon Sinclair that put Seattle back in front. Fielder at first received an assist, then lost it after he spoke to the scorekeeper.

Mickoski again scored for San Francisco a minute and 20 seconds later, but then Topoll broke the tie for keeps.

It was the only WHL contest of the night and all teams are idle tonight.

Meanshile, latest scoring statistics showed Fielder on top with 26 points, not counting his goal Monday night. Vancouver's Phil Maloney is second with 25 points.

Buddy Boone of Vancouver leads in goals scored, 12, and Fielder's 20 assists are tops in that department.

Rookie Dave Kelly of Portland boasts the best goals-against average in the league with a 1.71 average in three and one-half games.

OSU Beavers Hit By Injury Jinx; Ducks Preparing For Indiana Tilt

PULLMAN, Wash. (UPI) — The Washington State Cougars Monday viewed films of Saturday's 21-7 loss to Oregon and then took the day off.

Coach Jim Sutherland said that the Cougars had "plenty of sore muscles and bruises" but said everybody would be in good condition by the time the Cougars meet Stanford Saturday.

SEATTLE, Wash. (UPI)—The University of Washington Huskies plan to work on defense this week after Saturday's strange 39-26 win over California.

The Husky offense ground out more than 500 yards against the Bears, but the Husky defenders gave up 26 points. That's the second biggest score ever run up against a Jim Owens - coached Washington squad.

Injured guard Rick Sortun returned to workouts Monday night for the first time in three weeks.

CORVALLIS, Ore. (UPI) — Star end Verne Burke suffered an ankle and foot sprain in Oregon State's 20-15 loss to Indiana last weekend, but still is expected to perform Friday night in Los Angeles against USC.

Burke has caught 36 passes good for 599 yards and six touchdowns in eight games this season.

Guard Rick Nelson hurt his knee against Indiana and will miss the Beavers' two final games. Center Jack O'Billovich received a sprained ankle and is listed as "doubtful" against the Trojans.

EUGENE, Ore. UPI)—Coach Len Casanova ran his Oregon Ducks through a light workout Monday as they prepared for Saturday's battle against Indiana at Portland.

Quarterback Bob Berry and All-America halfback Mel Renfro, who have been hampered with injuries in recent weeks, are expected to be "healthier" for the Indiana contest.

BERKELEY, Calif. (UPI) — University of California captain Jim Anderson will miss Saturday's game against Utah at Salt Lake. Jim Pinson will take his place at tackle.

Coach Marv Levy Monday learned that the weatherman says the Utah-California game may be played in the snow. Levy quipped that since most of the Utah players come from California the snow will be as strange to them as to the Bear gridders.

STANFORD, Calif. (UPI) — Coach John Ralston moved three linemen up into first string positions today as Stanford readied to host Washington State Saturday.

Taking over No. 1 spots were end Bob Howard, tackle Bob Nichols, and guard Joe Neal. The latter will replace John Wilbur, out for the season with a knee injury.

LOS ANGELES (UPI) — The University of Southern California Trojans worked on their pass defense today in the face of what coach John McKay said was one of the few passers his team feared.

The Trojans meet Oregon State Friday night in the Coliseum. McKay said that Oregon State's quarterback, Gordon Queen, was the only passer he feared before his team meets him.

USC quarterback Pete Beathard, injured a week ago, was still not taking part in the practice session.

Haystack Calhoun To Head Mat Card

Haystack Calhoun, billed as the world's largest professional wrestler, will appear Saturday at the Community Building of the Douglas County Fairgrounds.

Promoter Elton Owen announced that the 601-pound mat giant would headline a card this week. The remainder of the wrestlers to appear will be announced later in the week.

RARE FINISH—A triple dead-heat, one of the rarest occurrences at a race track, was recorded Monday at the Thunderbird Downs in Los Vegas. Crossing the wire together are Paleo's Clabber (7), Peewee Day (8) and Tonto Twist. (UPI Telephoto)

California's Schraub Is 'Lineman Of Week'

SAN FRANCISCO (UPI) — Jack Schraub, California's ace pass receiver, was named the Big Six "lineman of the week" today as the result of his fine efforts in a losing game against Washington.

While the Huskies were pounding out a 39-26 triumph over the Bears last Saturday, Schraub gave them a headache by hauling in passes long and short.

He grabbed nine tosses in all for a total of 118 yards. This included a three-yard pass for a touchdown.

So far this season Schraub has caught 27 aerials for 427 yards and four touchdowns. He stands six feet five inches and —like Cal quarterback Craig Morton who does all of the throwing—hails from Campbell, Calif.

★ ★ ★ ★ ★ ★ ★

It Pays To Patronize NEWS-REVIEW ADVERTISERS

—BOWLING—

TELCO BELLES

Yellow Pages, 27-13; Three Coins, 25-15; Dial Tones, 24-16; T & C's, 23-17; Busy Signals, 20-20; DA's, 16-24; Non Pubs, 14-26; Timber Tones, 12-28.

High Game and Series: Helen Sevall, 224—560.

SUTHERLIN MORNING STARS

Sun-Tribune, 27-13; Four Winds Center, 26½-13½; Scallon Insurance, 24-16; Lee and Zenger, 19½-20½; Carburetor and Electric Service, 18-22; Mt. Scott Lumber Retail, 18-22; Nickel Bowl, 14-26; Team No. 1, 13-27.

High Series and Game: Babe Budd, 224-178-222—624.

CRAZY EIGHT

LaVera's Beautorium, 27-13; Valley Tailers, 25-15; Lucky Five, 24-16; Kelly's Korner, 22-18; Red Diamond Fuel, 19-21; Flegel Transfer, 17-23; Umpqua Lions, 16-24; Glen and Bill's Douglas Service, 10-30.

High Series: Marlene Luth, 156-195-159—510. High Game: Viola Teske, 201.

ROLLING PIN

Dee Lite Trailer Court, 25-15; Tim's Flying A, 23-17; Umpqua Ice Cream, 22½-17½; Coning Corp., 21½-18½; Roseburg Bowl, 20½-19½; Harris Cafe, 20-19; Monograming by Lillian, 17-23; Luverne's, 10-30.

High Series: Imogene Piper, 173-148-175—496. High Game: Arelen Haskett, 201.

STRIKE OUT

Church's Drug, 26-9½; Rexall Drug, 26-10; Junction Cafe, 18-18; Model Market, 18-18; J. R. Standley and Sons, 18-18; Eugene Veneer, 17-19; Roseburg Salon of Beauty, 10½-25½; Coca Cola, 10-26.

High Series and Game: Sally Gillespie, 158-180-143—481.

U.S. PLYWOOD SHIFTERS

U. S. Plywood No. 3, 15½-8½; U. S. Plywood No. 6, 15½-8½; U. S. Plywood No. 2, 13-11; The Shiftless, 10-14; The Moonlighters, 9-15; The Sliver Pickers, 8-16.

High Series and Game: Ron Pearce, 222—584.

GUYS AND DOLLS

Team No. 2, 27-13; B.M.A., 27-13; Brand X, 24-16; Westside Pill Rollers, 23-17; Team No. 8, 23-17; Douglas County State Bank, 22-18; Bailey Roofing, 21-19; Winston Orchards, 21-19; Pepsi Cola, 19-21; Hatterschied Insurance, 19-21; Millers Flying A, 19-21; Team No. 13, 18-22; Team No. 10, 17-23; Jersey Lily, 16-24; Douglas County Realty, 16-24; Eastside Market, 8-32.

ROSEBURG BANTAMS

Yundt's Trio, 18-9; Ed Sines Chevron Station, 18-9; Lunch Bowl, 15-12; Tower Motel, 14½-12½; Two Hits and A Miss, 11-16; Pierce Freight, 9½-17½; The Hobby Shop, 4-20.

High Series: Boys: Jim Rammage, 148-156—304. Ed Sines Chevron Station. Girls: Robin Yundt, 134-122—256. Yundt's Trio. High Games: Boys: Jim Rammage, 156. Girls: Linda Coats and Robin Yundt, 134.

LADIES MAJOR CLASSIC

Winston Drug, 28-12; Bamboo House, 24-16; Ken Bailey Insurance, 22-14; Roy and Ren's, 21-19; Wagon Wheel, 17½-22½; Lunch Bowl, 16½-23½; Clothes Hamper, 16-24; Fairhaven Beauty Salon, 13-27.

High Series and Game: Jean DeVore, 233—558. Fairhaven Beauty Salon.

MOOSE FUN NO. 3

Ken's Cleaners, 26½-6½; Safeway No. 1, 19½-13½; Roseburg Lumber, 17-16; Rural Fire Department, 15-18; Town and Country Realty and Insurance, 15-18; Vern and Gary's Richfield, 14-19; Safeway No. 2, 14-19; Byrd's Market, 12-21.

High Series: John Dunn, 192-195-179—566. Ken's Cleaners. High Game: Charles Cook, 211. Safeway No. 1.

RUSSELL E. DIEHL
"DIEHL with DIEHL"
MODERN HEAT SHELL CERTIFIED COMFORT
HEATING OIL
Prompt, Keep Filled Service, Metered Delivery
PH. 673-6653
1378 N. E. Airport Rd.

ATTENTION
BUYERS OF "OK" USED CARS
HANSEN MOTOR CO.
Announces

DUSTY RHODES
Lot Mgr & Salesman
Home Ph 673-6536

OPENING OF CHEVROLET OK USED CAR LOT NO. 2

BYRON AUER
Salesman
Home Ph 672-1539

30 Choice "OK" Used Cars
Directly across from Hansen Motor Co.
Oak at Stephens PH. 673-7531

This is one of a new series of informative reports on the unique advantages of print media presented by this newspaper and the Print Advertising Association

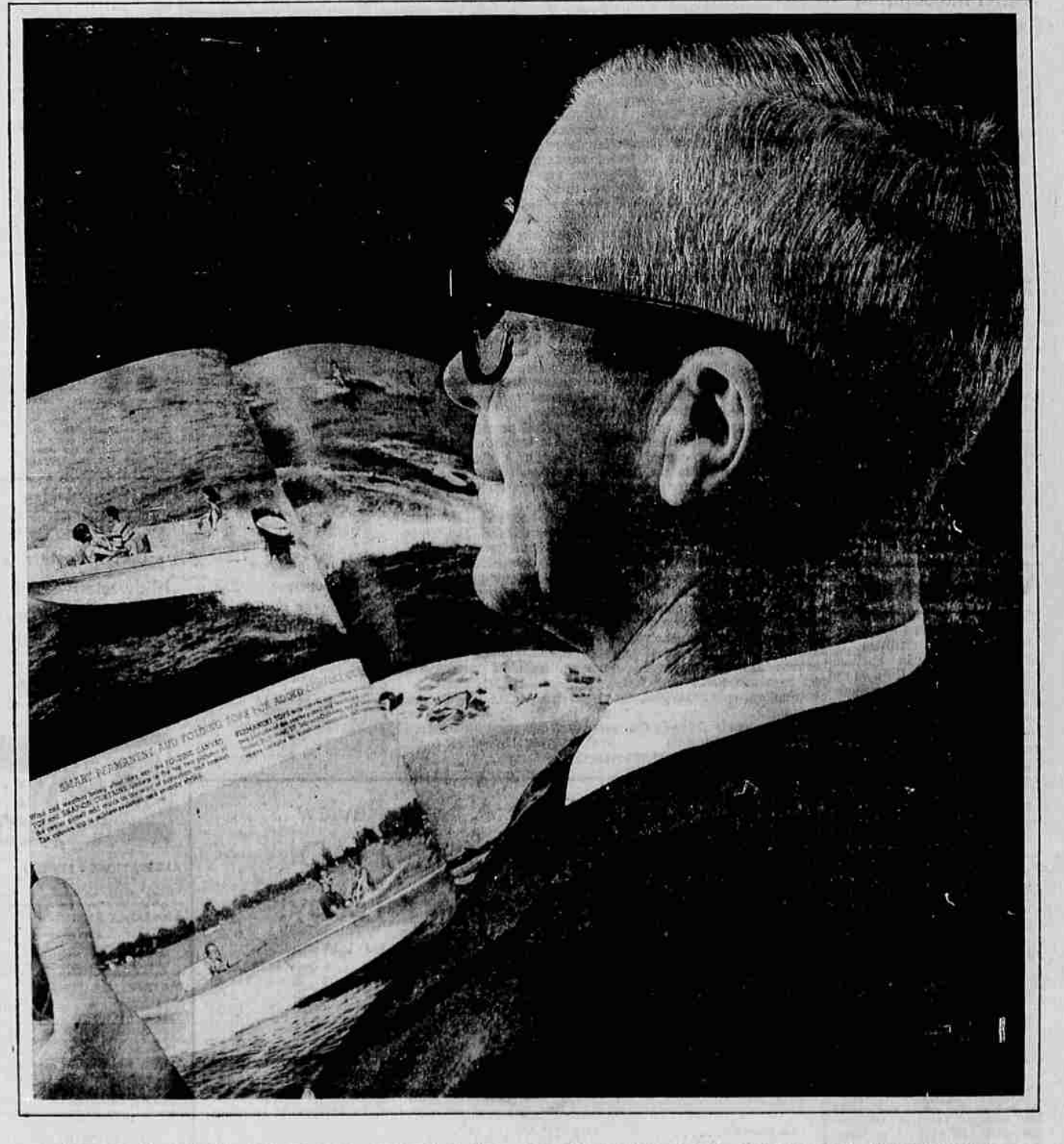

DON'T YOU READ BEFORE YOU BUY?

Most people generally do.

Not only do they read; they cut out and show ads to their family and friends; they clip coupons for information and samples.

When people see an advertisement *in print*, they can compare designs . . . features . . . and prices of nationally known products and services. (And people *do* compare before they go out and buy.)

Advertising in print is a handy thing. You can check back; the message is still there even when your attention is distracted.

When you add it up, print advertising—the kind you read in this newspaper—makes sense. And because it measures up to the buying habits of most consumers, print makes sales.

Don't *you* read before you buy?

The News-Review