

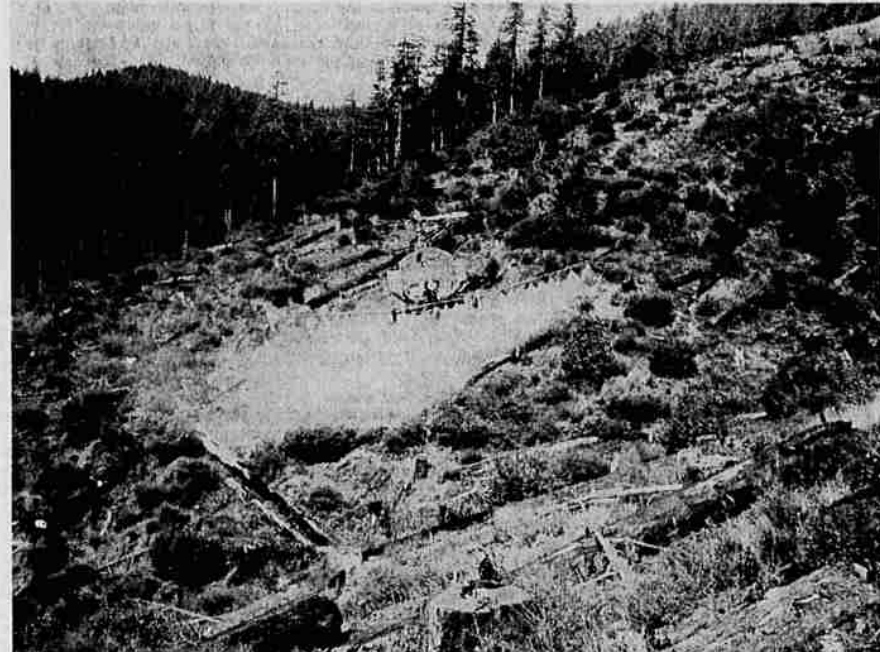

FRANK TERBUSH, Reforestation Specialist, gives last-minute instructions to pilot Elton Eby, of Evergreen Helicopters, Inc. Picture was taken during brush-spraying operations on the Umpqua National Forest 20 miles east of Glide.



WITH JETS OPEN, helicopter makes spraying pass over brush-covered clear-cut unit in recent project in the Umpqua National Forest. Picture was taken in the Pinnacle Creek drainage, 20 miles east of Glide.

Helicopter Spraying Aids Forest Growth

Editor's Note: A helicopter spraying project was carried out recently on the Umpqua National Forest to destroy brush and provide new life and vigor for the forest's conifer trees.

The chemical, 2,4,5-T, acts swiftly to increase profitable production on the forest lands.

What lies behind this forestry program that brings death to encroaching brush and new life to a growing forest? Donald Darling, of the Umpqua National Forest staff, provides this answer in this article.

The forests that clothe the Northwest were a long time developing. In some areas devastating fires were followed by grass, brush and, finally, the old-growth forest as we know it. In other areas, where no fires occurred, huge monarchs of the forest were toppled by wind, throw and decay. In both cases, nature's leisure pace often permitted lands to be idle for years before new forests would rise to replace the old. A variety of brush, ferns and briars slowed the forest reproduction processes.

Just Like Crop
The farmer who tolerates weeds among his crops cannot prosper. For equally compelling economic reasons, foresters cannot tolerate idle forest land. The forest indus-

Winston Young Folks Start College Terms

Scott Ledgerwood, son of Mr. and Mrs. Oren Ledgerwood of Dillard has left for Corvallis to enroll in his second year at Oregon State College. Another son, Bruce, will go to Eugene to attend "Rush Week" before beginning his first year at University of Oregon. Grant, who was graduated from the University of Oregon this spring, is now doing graduate work at the University of Pennsylvania, correspondent Phebe McGuire reports.

Mr. and Mrs. Paul White have returned to their home in Winston following a trip to Portland for several days to visit their son, Arthur White, and family and a son-in-law and daughter, Mr. and Mrs. Robert Gilbert and family.

Methodist WSCS Meet Set At Myrtle Creek

The Umpqua Sub-District meeting of the Women's Society for Christian Service of the Methodist Church will be held Monday at the Methodist Church in Myrtle Creek.

Sessions begin at 9:15 a.m. with luncheon at 12:15. The afternoon session will conclude at 2:30. Nursery service will be provided.

Lutheran Rites Sunday Launch Building Start

St. Paul's Lutheran Church will hold a ground breaking ceremony Sunday morning at its new church site adjacent to the Fremont Junior High School on W. Harvard Blvd. The service will begin at 11 o'clock in the cafeteria of the school.

After the sermon by the pastor of the congregation, the Rev. D. W. Hinrichs, the congregation will proceed to the building site. After the reading of a litany of consecration the ground will be broken by various officers of the congregation and by representatives of its organizations.

To dramatize the need of wholehearted support of the building project, the entire congregation will then break the ground by pulling a long rope attached to a walking plow. After the ground breaking ceremony the congregation will enjoy a potluck fellowship meal in the school cafeteria.

No worship service will be held at St. Paul's Lutheran Church this Sunday, but the Sunday school and adult Bible class will be held there at the usual 9:45 a.m. time. Construction of the first unit of the church plant by Todd Building Co. is expected to begin about Oct. 1. Included in the initial construction will be a fellowship hall, 10 Sunday school rooms, kitchen, heating plant and rest rooms, at a total cost of \$100,000. The sanctuary will be added later with a completion goal set by 1968, bringing the value of the total plant to around \$180,000.

Plans were drawn by William H. Selbert of Medford, O. L. Stewart is the chairman of the congregation's building committee.

Mac Said Ready For Ballot Now

LONDON (UPI) — Prime Minister Harold Macmillan now may be ready to gamble his political future on a parliamentary election this year, Minister of Health Enoch Powell indicated Friday night.

"You can expect the next election any day now," Powell told Conservative Party workers at Crewkerne.

Powell thus became the first high government official to hint openly that the Denning report on Britain's sex-and-security scandal is favorable and that Macmillan may decide not to wait until next year to call the elections. The election deadline is next fall.

Lord Denning has completed an exhaustive investigation into the circumstances surrounding the resignation of War Minister John Profumo earlier this year. Profumo resigned in disgrace after lying to the House of Commons about his "improper" relationship with call girl Christine Keeler.

NOW YOU KNOW

By United Press International
Large male lions weigh up to 500 pounds, almost twice as much as their mates, according to the National Geographic Society.

IT'S EASY TO PAINT A ROOM IN A MORNING WITH SUPER KEM-TONE

ONLY \$6.79 GALLON

Guaranteed Washable Dries in 20 minutes!

- Easily applied with brush or roller
- Guaranteed washable or money back
- No brush or lap marks
- Easy cleanup—just use soap and water
- Tremendous choice of decorator colors
- Free Color Harmony Guide service

THE SHERWIN WILLIAMS CO.
518 SE JACKSON ST.
Roseburg Phone 672-3528

Community News Briefs

Mr. and Mrs. Clifford H. Howard and son, who moved here from Drain, are residing at 422 W. Alpha St. Howard is a truck driver for Stevens Logging Co.

Mr. and Mrs. Robert Pearson have moved from Devils Lake, N. D. to 448 W. Harvard. Pearson is a teacher at Fremont School and Mrs. Pearson teaches second grade at Rose School.

Benjamin Cario and his sisters, the Misses Miriam and Ruth Cario, have arrived from San Francisco for a brief visit and are staying at the Umpqua Hotel. They are old-time former residents of this city.

Green Youngsters Form Tropical Fish Group

According to Mary Weikum, correspondent from Green, an enterprising group of youngsters has gotten together to form a club devoted to the keeping and raising of tropical fish. It is the first effort of a move underway in the area to encourage young people to develop worthwhile hobbies to occupy them in their spare time, Mrs. Weikum said.

All of the young folks in the new club attend Green School. Jim Haaf is president; Lorie Allen, vice president, and Jan Kitleson, secretary. At present, Haaf has the first completely-outfitted tank, which contains guppies, angel fish and other tropicals.

Mr. and Mrs. Lynn Hanna have sold their home on W. Maple St. to Mrs. Richards and have moved to Mapleton, Ore., where they have purchased a home.

Mr. and Mrs. James Churchill and son have moved to Roseburg from Eugene and are living at 917 W. Elaine Drive. Churchill is an engineer with the city of Roseburg.

Mr. and Mrs. Charles Danley and son and daughter, newcomers from Bakersfield, Calif., are residing at 548 W. Umpqua. Danley is distributor for Danley Frozen Foods.

Mr. and Mrs. William Graves and son and daughter have moved here from Cannonville and have purchased the home at 1580 NW Harvey Court. Graves is with National Plywood.

Mr. and Mrs. Almond E. Gregory have moved here from Cresco, Calif., and have purchased the residence at 2192 SW Castle St. Gregory is a machinist for Keystone Machine Shop.

Mr. and Mrs. W. R. Holbrook have returned to their home here, following a month in California visiting their son, Kenneth Holbrook, in Carmel, and with their daughter, Mrs. James N. Van Riper, the former Dorothy Holbrook, and family, in Fort Ord. While they were there the Van Ripers became parents of a son, Thomas Michael, Sept. 12. The baby weighed 9 pounds 3 ounces.

Dale Foster has left for his Air Force base in Charleston, S. C., following a 20-day leave in Roseburg visiting his parents, Mr. and Mrs. George Foster.

Richard Petersen, son of Mr. and Mrs. O. R. Petersen of this city, has left for Naval Officers Training School at Newport, R. I. Rick was graduated this June from University of Oregon.

Stanley E. White, district sales manager for Forest Industries, Portland, was a business visitor in Roseburg and left Friday. White is a former advertising manager for the News-Review.

Mercy Hospital Auxiliary will meet Monday at 8 p.m. at the conference room of Mercy Hospital, at which time awards will be presented and the final plans for the Parade of Parties will be announced. Mrs. John Longfellow Jr., president, has requested all members to be present.

Mr. and Mrs. Leslie D. Holt of Coronado, Calif., who have been here visiting the latter's mother, Mrs. A. J. Geddes, and her brother and sisters, Paul Geddes, Mrs. Harrie W. Booth and Mrs. S. J. Cooper, have left for Pendleton to visit her brother-in-law and sister, Mr. and Mrs. Harold Ingram. Mrs. Holt is the former Mary Dell Geddes of this city.

Mr. and Mrs. Alexis Orloff made a recent trip to Salem to attend the Masseurs meeting.

Mr. and Mrs. George Oleashea and son and daughter have moved from Klamath Falls to 829 W. Lookingglass St. Oleashea is working for Crystallite Tile Co.

Mr. and Mrs. Jack L. Raiche and two sons and daughter, who moved to Roseburg from Medford, are residing at 549 W. Maple. Raiche is with the Electric Products Co., which has opened a branch office here.

Mrs. Joseph Grasse of Anderson, Calif., arrived in Roseburg today to spend the weekend and Sunday will return home accompanied by her mother, Mrs. John Atterbury. Mrs. Atterbury will visit at the Grasse home for a time and then will be met there by her son, Harlan Atterbury, who will take her home with him to Reno, Nev., for a visit.

Teresa Christine Crout, weighing 6 pounds 6 ounces, was born Sept. 5, in Los Angeles to Mr. and Mrs. David Crout (the former Christine Young). The baby is the first grandchild for Mr. and Mrs. Edwin Gerald Young of Los Angeles, formerly of this city, and the first great-grandchild for Mr. and Mrs. Edwin G. Young of Roseburg. The Crouts were visitors here at the Young home last April.

Sat., Sept. 21, 1963—The News-Review, Roseburg, Ore. 3

News-Review Community Church Directory

| ROSEBURG | ROSEBURG | YONCALLA | GLIDE |
|--|--|---|---|
| APOSTOLIC FAITH CHURCH 543 N. E. Cannon St. John M. Clarno, Pastor Ph. 672-2392 | THE SALVATION ARMY 307 NE Winchester Street Capt. Lester Craddock Ph. 673-5391 | ASSEMBLY OF GOD CHURCH Rev. James Copeland, Pastor B. St. and Applegate Ph. 671-9263 | CHURCH OF GOD PROPHECY 12 miles East on Umpqua Road Carl David, Pastor Ph. 672-2948 |
| FIRST LANDMARK MISSIONARY BAPTIST CHURCH Labor Temple, 142 S. E. Roberts Elder Lynn Mayall, Pastor Rt. 1, Box 374 B Ph. 673-7963 | ST. PAUL'S LUTHERAN (Missouri Synod) W. Corey & Milha, S. Sts. Rev. D. W. Hinrichs, Pastor Ph. 673-3105 | MELROSE COMMUNITY CHURCH Rt. 3 Box 740 Glenn E. Davis, Pastor Ph. 672-4522 | FIRST BAPTIST CHURCH Next door to Glide Grade School John Manfias, Pastor Ph. 672-2623 |
| BIBLE MISSIONARY CHURCH 492 Meadow Lane, Roseburg Rev. E. J. Charon, Pastor Ph. 672-8137 | SUTHERLIN FULL GOSPEL TABERNACLE Rt. Box 186 G Ph. 459-3461 | RIVERSDALE UNION SUNDAY SCHOOL Don Myers, Supt. | GREEN COMMUNITY CHURCH Carnes Road near Mapow Valley Rd. Rev. Leonard Floth, Pastor Ph. 672-8709 |
| ASSEMBLY OF GOD 518 NE Nash St. Ph. 673-7281 | CHRISTIAN CHURCH Harold Robbins, Pastor Ph. 459-2633 | WINSTON METHODIST CHURCH (See Dillard) | UNION GAP MISSIONARY BAPTIST Elder J. R. Cole, Pastor 440 S. First St., Cottage Grove UNION GAP BIBLE CHURCH 1 Mile North of Sutherlin Rt. 1, Box 320, Sutherlin Phone 331 |
| CATHOLIC CHURCH, ST. JOSEPH'S 600 W. Stanton St. Fr. Eugene Buckley, Pastor Rectory 800 W. Stanton Ph. 673-5157 | CHURCH OF CHRIST 211 W. Military Ave. Ph. 673-3313 | WINSTON CHRISTIAN CHURCH 423 Gregory St. Elder L. Mitchell | LOOKINGGLASS COMMUNITY CHURCH Rev. Gordon Tilly, Pastor Ph. 672-4794 |
| CHURCH OF CHRIST 1724 NW Killest St. Ph. 673-5643 | CHURCH OF CHRIST Robinson and Cornstock Streets H. R. Thornhill 1005 E. Second, Sutherlin Ph. 459-3795 | HOUSE OF REFUGE (Full Gospel) Old Time Religion Rev. R. Perkins and Rev. J. Cavins, Pastors | GARDEN VALLEY COMMUNITY CHURCH Rev. F. D. Williams, Pastor California Evangelical Association |
| FULL GOSPEL CHURCH OF GOD 3025 N. Stephens Street Rev. Robert Van Patten | CHURCH OF JESUS CHRIST OF LATTER DAY SAINTS Corner Lane & Main Streets Bishop Ralph Anderson Ph. 673-4035 | MISSIONARY BAPTIST CHURCH William Turner, Elder Ph. 672-3778 | ELKTON ASSEMBLY OF GOD Rev. Westly Christian |
| CHURCH OF JESUS CHRIST OF LATTER DAY SAINTS Corner Lane & Main Streets Bishop Ralph Anderson Ph. 673-4035 | FIRST CHURCH OF THE NAZARENE 1134 SE Douglas Ave. Ph. 673-5067 (One block East of Courthouse) Edward J. Gallup, Minister 900 E. Douglas Ave. Ph. 673-7593 | FOUR SQUARE GOSPEL CHURCH Baker & Darrell Streets Rev. Mary J. Whilling, Rev. Delores Dukeman | DRAIN ST. JOHN'S CHURCH Clergy and Pastor St. J. Rev. J. J. Linehan, Pastor 203 N. Cornstock Road, Sutherlin Ph. 459-5456 |
| CHURCH OF THE OPEN BIBLE 1643 S.E. Jackson St. Rev. Lawrence A. Smith, Jr., Pastor 1644 SE Hamilton St. Ph. 673-7448 | CHURCH OF CHRIST Garden Valley Blvd. (1 block East of G.V. Junction) Ph. 673-5417 | WINSTON MENNONITE CHURCH East end Sukardoff St. Rev. E. Hostetler, Pastor Ph. 673-5456 | SAINTE DAVID'S EPISCOPAL CHURCH B. and School Sts. Rev. C. T. Abbott Jr. P.O. Box 581, Cottage Grove, WI 53427 |
| CONGREGATIONAL CHRISTIAN CHURCH 1581 NW Keasey Road Ph. 672-3050 | CHURCH OF THE OPEN BIBLE 1643 S.E. Jackson St. Rev. Lawrence A. Smith, Jr., Pastor 1644 SE Hamilton St. Ph. 673-7448 | RIDDLE FIRST BAPTIST CHURCH Main St. Third Street Rev. O. L. Doherty, Minister Moreland Avenue Ph. 72-6204 | PENTECOSTAL CHURCH OF GOD 28 Highway North and Sand Creek Road Rev. W. H. Johnson, Pastor PO BOX 48 |
| FIRST BAPTIST 815 SE Lane Ave. Ph. 673-3022 | FAITH LUTHERAN (National Lutheran Council) 1130 NE Malheur Ave. Ph. 673-2231 | CONSERVATIVE BAPTIST CHURCH (See Tri-City) | METHODIST CHURCH 131 A St. Ph. 672-6462 |
| FIRST METHODIST 753 SE Main St. Ph. 672-1629 | FAITH LUTHERAN (National Lutheran Council) 1130 NE Malheur Ave. Ph. 673-2231 | PRESBYTERIAN CHURCH See Tri-City | DILLARD CHURCH OF CHRIST Corner Kent and Church Sts. Henry A. Kirkland, Pastor Ph. 679-1024 |
| FIRST SOUTHERN BAPTIST North Vine Street, across the street from Joseph Lane Junior High Rev. Lester P. Stone | FAITH LUTHERAN (National Lutheran Council) 1130 NE Malheur Ave. Ph. 673-2231 | CHURCH OF THE ASCENSION (Episcopal) The Rev. W. B. Bunnage, Vicar 4th and D Streets Ph. 674-2781 | CHURCH OF GOD Rev. Calvin J. Rogers, Pastor Box 224 — Ph. 478-8623 |
| FIRST PRESBYTERIAN Lana & Jackson Streets Ph. 673-5559 | FAITH LUTHERAN (National Lutheran Council) 1130 NE Malheur Ave. Ph. 673-2231 | CHURCH OF THE OPEN BIBLE Smith Street Rev. Harold Pollack Jr., Pastor Box 728 Ph. 674-3748 | DILLARD-WINSTON METHODIST CHURCH Corner Fourth St. and Highway 99 Everett H. Gardner, Pastor Ph. 679-5732 |
| FIRST CHURCH OF GOD (Anderson, Ind.) 146 N. E. Chestnut St. Rev. Howard L. Levent, Pastor Ph. 673-3084 | FAITH LUTHERAN (National Lutheran Council) 1130 NE Malheur Ave. Ph. 673-2231 | CHURCH OF GOD (not Pentecostal) Rev. Frank W. Waggoner, Pastor 405 Mary St. Ph. 674-2339 | DIXONVILLE PINE GROVE COMMUNITY CHURCH Rev. Earl H. Peterson, Pastor Ph. 673-7507 |
| FIRST CONSERVATIVE BAPTIST 1138 NE Lincoln St. Ph. 673-3084 | FAITH LUTHERAN (National Lutheran Council) 1130 NE Malheur Ave. Ph. 673-2231 | WILBUR FIRST METHODIST Libur-Glode Road Richard Cava, Pastor | AZALEA AZALEA COMMUNITY CHURCH Caw Creek Road Rev. Arnold U. Dalke, Pastor, Phone 827-5327 |
| FREE METHODIST 831 W. Harvard Blvd. Rev. R. A. Haskins, Pastor Ph. 673-3564 | FAITH LUTHERAN (National Lutheran Council) 1130 NE Malheur Ave. Ph. 673-2231 | OAKLAND FIRST METHODIST Gurnie Noah, Pastor | CANYONVILLE PRESBYTERIAN CHURCH See Tri-City |
| SEVENTH-DAY ADVENTIST CHURCH NW Garden Valley Blvd. Ph. 672-1542 | FAITH LUTHERAN (National Lutheran Council) 1130 NE Malheur Ave. Ph. 673-2231 | ASSEMBLY OF GOD CHURCH Rev. Richard Rorbaugh, Pastor Rt. 1, Box 332B, Myrtle Creek, Ph. 863-2043 | PRESBYTERIAN CHURCH OF GOD Surprise Valley at Canyonville Rev. and Mrs. F. A. Jeffers, Pastors |
| NEWTON CREEK CHURCH OF CHRIST Newton Creek Road Lloyd H. Whitford, Pastor Rt. 2, Box 708's Ph. 672-4687 | FAITH LUTHERAN (National Lutheran Council) 1130 NE Malheur Ave. Ph. 673-2231 | CHURCH OF CHRIST Second and Pine Sts. Ph. 459-2611 | CANYONVILLE CHURCH OF CHRIST W. First Street James McFie, Pastor Riddle |
| JESUS NAME CITY LIMITS Diamond Lake Blvd. E. City Limits H. J. Kato, Pastor Ph. 673-7992 | FAITH LUTHERAN (National Lutheran Council) 1130 NE Malheur Ave. Ph. 673-2231 | COMMUNITY PRESBYTERIAN Rev. Neil W. Brown, Pastor Ph. 459-2944 | FIRST BAPTIST CHURCH Leland and Geary Sts. Rev. Arthur Ally, Pastor |
| WESTSIDE CHRISTIAN CHURCH 2712 W. Harvard Blvd. Ph. 673-4261 | FAITH LUTHERAN (National Lutheran Council) 1130 NE Malheur Ave. Ph. 673-2231 | GOSPEL TABERNACLE Rev. W. E. Wood, Pastor 310 NE 5th St. Ph. 459-3472 | GOSPEL TABERNACLE 5th and Main — Ph. 829-4220 Claude A. Maah, Pastor |
| FIRST CHRISTIAN Douglas & Kane Pk. 672-4566 | FAITH LUTHERAN (National Lutheran Council) 1130 NE Malheur Ave. Ph. 673-2231 | TRI-CITY PRESBYTERIAN CHURCH Myrtle Creek Ph. 863-4363 | METHODIST CHURCH Rev. Donald Campbell |
| CHRISTIAN MISSIONARY ALLIANCE 143 W. Liburn Ph. 672-1403 | FAITH LUTHERAN (National Lutheran Council) 1130 NE Malheur Ave. Ph. 673-2231 | CONSERVATIVE BAPTIST CHURCH Crest Drive, Myrtle Creek, Ph. 863-3991 | SEVENTH-DAY ADVENTIST Highway 99 Bus. Rt., Canyonville |
| EVANGELICAL UNITED BRETHREN 1533 NE Vine St. Ph. 673-5234 | FAITH LUTHERAN (National Lutheran Council) 1130 NE Malheur Ave. Ph. 673-2231 | ST. MATTHEW'S LUTHERAN CHURCH Veterans — 459-3121 Building E. C. Borchardt, Pastor 99 Cornstock, Sutherlin Ph. 459-4095 | DAYS CREEK COMMUNITY METHODIST CHURCH Minister — Alice Mae Woodley |
| RE-ORGANIZED CHURCH OF JESUS CHRIST OF LATTER DAY SAINTS Veterans Memorial Building Clyde Curtis, Pastor, Ph. 673-3670 | FAITH LUTHERAN (National Lutheran Council) 1130 NE Malheur Ave. Ph. 673-2231 | TENMILE ASSEMBLY OF GOD James Black, Ph. 459-5273 | CALAPOOIA FREE METHODIST 4 1/2 Miles W. of Sutherlin Ray MacBeth, Pastor Umpqua Star Rt. Box 43 Ph. 459-2537 |
| ST. GEORGE'S EPISCOPAL CHURCH SE Main and Cass Ph. 673-4048 | FAITH LUTHERAN (National Lutheran Council) 1130 NE Malheur Ave. Ph. 673-2231 | GLIDE CHURCH OF THE OPEN BIBLE Across from Glide High School Rev. Raymond Wulmer, Pastor PO Box 363, Ph. 466-3151 | CAMAS VALLEY METHODIST CHURCH 4th Ave. S. — Doon, Pastor CO-ANNUITY MISSIONARY CHURCH Highway 42 at Westside Rd. Olen Schuller, Pastor Ph. 834 |
| UNITARIAN FELLOWSHIP OF ROSEBURG For information 673-5481 673-4743 or 673-3443 | FAITH LUTHERAN (National Lutheran Council) 1130 NE Malheur Ave. Ph. 673-2231 | LITTLE RIVER COMMUNITY CHRISTIAN CHURCH Little River Christian Camp Gerard Ruberg, Minister | TILLER SOUTH UMPQUA COMMUNITY CHURCH |
| FRIENDS LITERT MEETING Wednesdays 8 p.m. Ph. 673-5109 or 673-2970 | FAITH LUTHERAN (National Lutheran Council) 1130 NE Malheur Ave. Ph. 673-2231 | YONCALLA METHODIST CHURCH Rev. J. Palmer Serlenn, Minister | UMPUQA UMPQUA SUNDAY SCHOOL |