



MRS. RAY SCHROEDER, center, of Roseburg, was winner of a sewing machine from Molver's Sewing Basket, in a contest sponsored during the past three weeks at Drive 'N' Save Market. Pictured above, l. to r., are Herb Totman, manager of the market, Mrs. Schroeder, and Joyce Molver of the Sewing Basket. (Chris' Studio)

### Oregon To Invite Game Convention

Oregon will extend an invitation to the International Fish and Game Association to meet in Portland in 1965. John Amacher, Roseburg, state game commissioner, reports Amacher in company with Phil Schneider, state game director, and Charles Campbell, assistant, will leave Portland Sunday morning by plane for Minneapolis where the 1963 convention will be held. This meeting, Amacher reports, brings together approximately 1,000 fish and game experts from all over the world to discuss technical subjects and to exchange experiences and ideas. Amacher has represented the Oregon Game Commission at the annual meeting for several successive years. Last year's meeting was held at Jackson Hole, Wyo. The convention in 1964, it is stated, probably will go to the Atlantic Coast. The Oregon delegation is carrying an invitation for the 1965 meeting to be held in Portland.

### O'Neil Play Is Next For Merely Players

Merely Players Inc. held a special board meeting at Umpqua West Theater Thursday night to decide on a substitution for the play "The Rainmaker," originally scheduled to be the next production of the group. According to Glen Yates, publicity chairman, script for this play has been withdrawn because of the fact it is to be made into a musical. The board decided to move up the production of Eugene O'Neil's "Desire Under the Elms," earlier scheduled to follow "The Rainmaker." Presentation is set for late in October. As soon as the script arrives, a call for tryouts will be issued, Yates said.

### Warm Temps Forecast

The five-day weather forecast according to the Weather Bureau station at the Roseburg airport calls for temperatures averaging above normal with highs mostly 78 to 88 except in the 60's along the coast. Lows will be 46 to 56. Little or no precipitation is expected.



ANNIVERSARY OBSERVED — Mark's Department Stores in Central Douglas County is cooperating in the 30th anniversary observance of Kraft's Miracle Whip salad dressing. Ernest Jones, Mark's advertising manager, displays birthday cake prepared in Mark's bakery and served to patrons who visited the store on W. Harvard Ave. Friday and today. Jones poses in front of a 300-case display of the Kraft product.

# Business Scene

By Leroy B. Inman

Sat., Sept. 7, 1963 — The News-Review, Roseburg, Ore. 3

## New Construction In City Climbs Past \$3 Million

New construction within the city of Roseburg climbed past the \$3 million mark during August, with another million plus dollars of construction for the month. The new Douglas Community Hospital addition was largely responsible for the August total of \$1,023,785. The hospital permit taken out by Todd Building Co. was for \$922,333. Plans call for expansion of the present facilities and reconstruction of some of the existing hospital for greater utility. One other new building permit was issued to Oscar Tufts for a new building to house his Douglas Machine and Welding business at 2335 NE Diamond Lake Blvd., for

\$15,500. Tufts is leasing his present building at 1735 NE Diamond Lake to Umpqua Motor & Implement Co., which will move there about Oct. 1. This building is being enlarged to include a show room on the front end.

Top commercial repair permit is that of the Umpqua Hotel. Todd Building also took out the permit for this job at \$32,269 for construction. The hotel announces a \$50,000 approximate expenditure for converting certain rooms into 14 apartments.

Rushton & Reynolds Music Store obtained a \$3,500 permit for remodeling their building front, and the Silver Nook Cafe took out a \$500 permit for minor remodeling. Home building was at a minimum. Only two permits were issued, one to Kerby Glass, 1777 NW Calkins Rd., for \$12,304, and the other to R. D. Hill, 1513 NW Keasey Road, \$14,756.

The report of Building Inspector Oliver Eggleston showed 38 permits, including four plumbing for \$1,725; 11 electrical for \$3,880; 9 dwelling repairs, \$11,100; 3 commercial repairs, \$36,296; 2 commercial for \$337,833, and 7 miscellaneous for \$5,925.



NOEL J. KING insurance adjuster

### Pritchett Co. Hires Insurance Adjuster

William C. Pritchett Co., 543 SE Main St., Roseburg, announces the employment of an additional adjuster. Noel J. King assumed his new duties with the Pritchett Co. on Sept. 1. He joins Pritchett and H. R. Mehl as an additional staff adjuster.

King, a family man with five children, moves to Roseburg from Eugene where he has lived the past four years. The family will join him in Roseburg upon the disposal of his Eugene property. King has most recently been employed in the Eugene area as a material damage adjuster for the Farmers Insurance Group.

Because of the growth in Pritchett's business, he decided to employ a specialist just for the handling of automobile material damage claims. King is particularly qualified in this field since he has had 13 years experience in body work, as a body man and shop foreman, and has had four years experience as an adjuster.

On his return, he entered Washington University Medical School at St. Louis, Mo., graduating in 1958. He did his internship at the University of Oregon Hospital in Portland, and has just completed four years as a resident physician in general surgery at the Veterans Administration Hospital in Portland.

He was married to Mary Page in St. Louis in 1955. They have two sons, ages 4½ and 1½ years, and presently are living in Westvue Court Apartments.

### County's Building Permits \$157,700

The Douglas County Planning Commission reports building permits for \$157,700 issued during August. Hult Lumber Co. obtained one permit for a shop for \$5,000 and another for a storage shed for \$7,000.

Commercial construction lists a winery at Elgarose for \$1,000 and remodeling of a Roadside Cafe, \$300. Permits were obtained for 10 dwellings for a total value of \$141,500; two additions to dwellings, \$1,500 and three garages and carports, \$1,400.

### Colony Market Being Enlarged And Modernized

Work was started this week on enlargement of The Colony Market, located on NW Keasy and Calkins roads. Mr. and Mrs. Bill Greenfield are the lease operators.

Total of 700 square feet will be added to enlarge the building by about one-third, in addition to modernizing the present market building.

To be added are a 10-by-12-foot walk-in refrigerator and addition of frozen fruit cases. The building will have new lighting and other improvements to meet the growing need of this residential area, it was announced.

### Oakland Branch Bank Undergoing Remodeling

The Oakland Branch of the Douglas County State Bank is undergoing remodeling and redecorating, reports correspondent Edith Dunn, Oakland.

New partitions have been put in between booths and a new front for the cashier's cages built, along with the laying of new tile for the floors. The Oakland bank is the original bank of the company, established by E. G. Young, three generations ago.



GERALD G. WEAVER, M.D. new doctor locates here

### Gerald G. Weaver, New Doctor, Joins Dr. William Holst

Gerald G. Weaver, M.D., is now associated with Dr. William D. Holst in the Umpqua Medical Building, 537 W. Umpqua St. This is Dr. Weaver's first start

at private practice, following his college work and subsequent training. A native of Kansas, he grew up in Idaho, graduating from high school there and from the University of Idaho in 1951. He served with the U.S. Army in Korea from the fall of that year to the fall of 1953.

On his return, he entered Washington University Medical School at St. Louis, Mo., graduating in 1958. He did his internship at the University of Oregon Hospital in Portland, and has just completed four years as a resident physician in general surgery at the Veterans Administration Hospital in Portland.

He was married to Mary Page in St. Louis in 1955. They have two sons, ages 4½ and 1½ years, and presently are living in Westvue Court Apartments.

### Actions Are Announced By Liquor Commission

The Oregon Liquor Control Commission reports the following actions pertinent to Douglas County: Refusal on applications for new outlets — Robert and Verna Allen, Ranch Restaurant, Rt. 1, Box 7, Oakland.

Commission action on violation hearings — Frank and Jean Gates, Ward's Place, 431 Greenwood Ave., Reedsport, seven days suspension as of Sept. 3.

Licensee Barney Barton, 520 W. Railroad Ave., Reedsport, employed at Ward's Place, Reedsport, drew a 20-day suspension as of Sept. 3.

### V. Schuetze To Attend Insurance Conference

Vince Schuetze, Roseburg representative for the Aetna Life Insurance Co., has been granted a qualification award for a three-day business and entertainment session sponsored by the company at Welch's Lodge at Mt. Hood Sept. 12, 13 and 14.

This is a Cascade Regional session and attendance by representatives is based upon qualification through insurance sales, said Schuetze.

### INCORPORATES

Articles of incorporation were on file in Salem this week for Douglas Building Co., Roseburg, general construction. Papers were signed by Joseph R. Suiter, Lynn R. Borg and Samuel E. Suiter.

# International Paper Co.'s Plant Progressing Rapidly At Gardiner

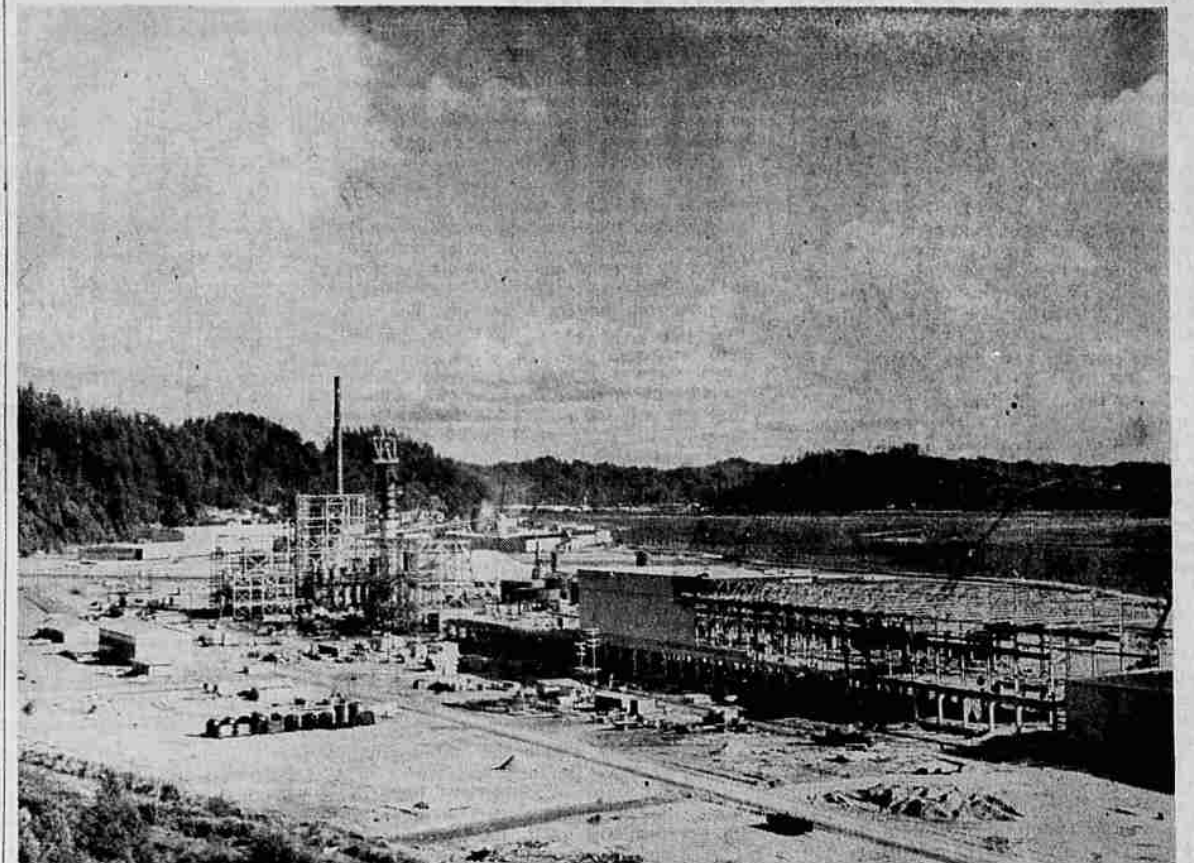

NEW GARDINER MILL rises on the banks of the Umpqua River at Gardiner in southwest Oregon, as increasing swarms of workmen fashion International Paper's first West

Coast pulp and paper operation. Currently, some 400 men are on the job as the big project progresses toward the home stretch and a production start-up early next year.

## Leonard Roche Accepts Post With First National Bank

Leonard Roche has accepted a position as assistant cashier in charge of operations, at the First National Bank of Roseburg, and has moved here from Missoula, Mont. to take over the position.

Roche was auditor of the First National Bank of Missoula, and resigned from a position of mayor of that city of 30,000 population to come to Roseburg. He held the mayor position 3½ months, and had been active in civic work in that city during his four years of residency there.

A native of New York, Roche has been in banking 26 years, in Brooklyn and in New Jersey. He was graduated in 1957 from the Rutgers School of Banking, then was graduated from the National Association of Bank Auditors & Comptrollers school for bank auditors at Madison, Wis., in 1962. In Missoula, Roche was active

in civic affairs, helping to organize and serving as chairman of the board of directors of the United Givers (similar to the United Fund), which went over its \$100,000 goal by a substantial amount.

He is a member of Masons, Elks, and Lions and was active in chamber of commerce work. Roche has purchased a home at 2172 W. Foothill Dr. He and his wife, Marjorie, have three children, one of them married, another in college at Montana University, and a daughter, Lorna, who has started in Fir Grove School.

### Howard Crinklaw Given Advance By Douglas Co-op

Howard Crinklaw has been named as power use advisor for the Douglas Electric Cooperative effective immediately. The appointment was announced by Harold Baeken Jr., Co-op manager. As power use advisor, Crinklaw will be responsible for coordinating all load building, consumer and public relations programs.

Crinklaw has been employed with the cooperative for the past 12 years. His most recent position has been that of member services coordinator. Crinklaw is a resident in the Roseburg area, married, and the father of three children.

Additional personnel changes announced were the transfer of Homer Waters from Yoncalla to Roseburg for training in electrical system operation. Waters is a nine-year employee of the cooperative and has been working in the Yoncalla district as an apprentice lineman. He is married, has two children and lives in Yoncalla at the present time.

Frank Brown, a Canyonville resident, has been hired to do the easement work for the cooperative. He is replacing former easement man, Arthur Mc Chesney, who has retired for health reasons.

### Suhrstedt And Son Take Over Service Station

J. T. Suhrstedt and son, Tim, have leased Paul Amann's Flying A Service Station at Glide. The name will be changed to Tim's Flying A Service Station.

Tim Suhrstedt Sr. has been with the station for seven years. His son has been with Forrest Industries, Inc. They took possession as of Sept. 1.

Amann opened the station in 1952 and is retiring because of ill health.

## Jarvis Robertson Is Now Operating Mobile Service

J. Jarvis Robertson has taken over the operation of the Mobile Service Station located at 1122 W. Harvard Ave., next door to the Dairy Queen. He has named the business Robertson's Mobile Service.

Robertson formerly operated the J. Jarvis Robertson Shell Service at 1425 W. Harvard for seven years. Prior to that he was operator at Tidewater station on SE Stephens St.

Robertson stated he has been in the service station business in Roseburg a total of 26 years. He moved to his new location Sept. 1. William Young has taken over Robertson's former Shell station.

### Bank Debits Increase In West Central Oregon

Bank debits for the West Central Oregon area including Coos, Douglas, Lane counties increased in July, 1963, compared to July, 1962. The University of Oregon Bureau of Business Research has reported.

Debits for July, 1963, totaled \$248,726,555. For June, 1963, the total was \$240,402,508, and for July, 1962, the total was \$236,670,914.

Oregon, with 261 banks reporting had an increase in bank debits in July, 1963, of plus 13.7 per cent as compared with June, 1963 and an increase of plus 14.4 per cent as compared with July, 1962.

\*\*\*\*\*

### It Pays To Patronize News-Review Advertisers



FAST SERVICE. Around the clock, across the country, the man from Farmers is at your side. Protects your interests. FAIR SETTLEMENT of claims. No red tape. Your Agent can inspect damages, arrange for repairs, sign the check. FRIENDLY PEOPLE ready and willing to serve you. NEVER too busy to stop and help. Just call.

Dick Warren Res. Ph. 459-3570  
Glen Wright Res. Ph. 673-5610  
Art Subert Res. Ph. 673-8572  
C. V. DeCamp Dist. Mgr. 1602 S. E. Stephens Ph. 672-2618

# Farmers Auto Insurance

CALL FARMERS INSURANCE GROUP

## 4-H AND FFA PRIZE BEEF, PORK, LAMB

From the Douglas County Fair

### NOW BEING SERVED IN YOUR FAVORITE STEAKS, ROASTS, CHOPS

at the

**Four Winds Restaurant**

Highway 99 at SUTHERLIN EXIT