

Two Rescued Miners Dance, Sing For Joy As Wait Ends

(Continued From Page 1)

shute-type harnesses for the ascent. It took 15 minutes to bring up Throne and only eight for Fellin, ending an operation that required more than a week of preparation.

Saras said all laboratory tests undergone by Throne — blood count, sugar content, urinalysis and electro-cardiogram — are normal.

Asked how Fellin and Throne appeared psychologically, he said:

"Perfect — both men. Throne told me he would go down into the mines again. 'There's a lot of coal down there,' he said."

Saras said, however, that neither of the men had a good night's sleep and explained they probably were "jittery."

Throne shouted on the way up: "What a ride this is. I feel like a banana." When he emerged from the ground at 2:07 a.m.,

grimy and covered with grease, he did a joyous jig in the glare of the floodlights.

He immediately was removed from the football-type helmet and coveralls in which he had been hauled up. He was placed on a stretcher, and, after a quick on-the-spot medical check, taken by a waiting Marine Helicopter to a room prepared at Hazelton State General Hospital, about 10 miles away.

Throne's journey upward took 15 minutes. At 2:42 a.m., after an eight-minute ride, the plucky Fellin once again stepped onto the earth's surface. "I'm coming okay, boys," he shouted as he neared the surface. "Lots of room. This is the life."

Through microphones attached to their helmets, both miners had been "talked" to the surface by Gordon Smith, deputy state director of mines.

"Just like the shutes at Coney

Island," the weary Smith said with satisfaction as Fellin appeared.

A second helicopter whisked Fellin to the hospital. Both men were bathed and started tests which are expected to take about 48 hours. A hospital official gave a preliminary report that both were in good condition.

Mrs. Fellin and Mrs. Throne were reunited with their husbands at the hospital. The former, a physician said, "wept for joy." Hospital attendants quickly filled requests from Throne for a bottle of beer and a cheeseburger, and from Fellin for a hamburger and soup.

The lonely mine site, which two weeks ago contained a few small shacks, had undergone a transformation since the cave-in. Now two television towers loomed over the area, a helicopter field had been bulldozed, and more than 800 onlookers stood behind police lines to watch the flood-lit rescue operation.

The prolonged and perilous rescue of the two courageous men had stirred the interest and sympathy of the nation as no like story had since Floyd Collins died in a Kentucky cave-in in 1925.

But all was not joy here today. Still buried deep in the earth was Bova, who has not been heard from since last Tuesday. Only five yards from the hole through which Fellin and Throne were extracted stood the equipment which had been drilling a three-inch "contact" hole to Bova.

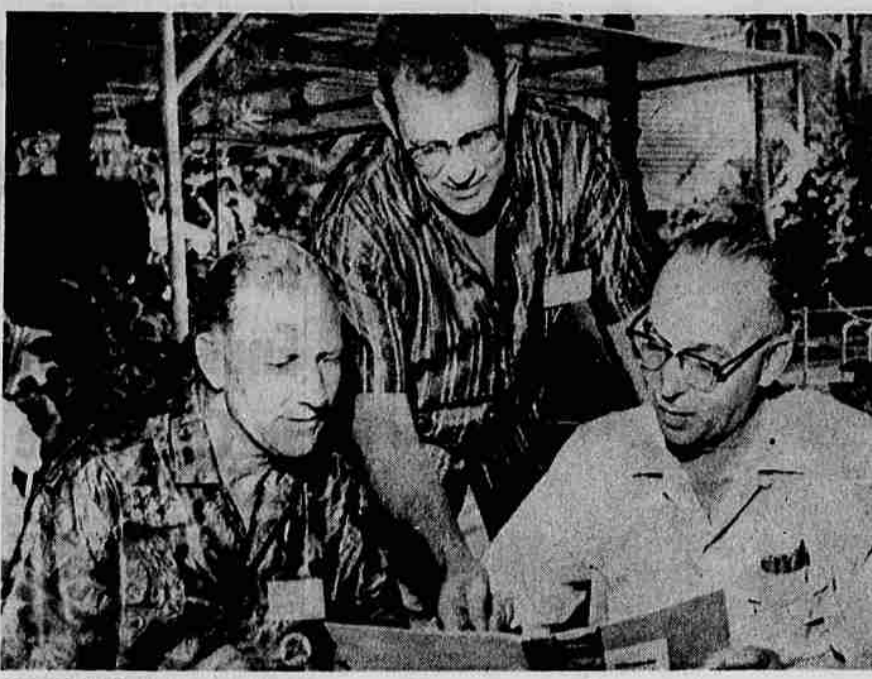

OREGON STATE Rep. W. O. Kelsay (right) of Roseburg, Berkeley Kent (center) and George Flitcraft discusses proceedings at National Legislative conference which they were attending last week in Honolulu, Hawaii. (UPI Telephoto)

Roseburg, Sutherlin Firms Awarded Two Forest Tracts

Nordic Veneers Inc. of Sutherlin and J. R. Standley & Sons Logging of Roseburg were high bidders Monday on two tracts of timber sold by the Umpqua National Forest.

Nordic Veneers submitted top bid on the McKinley Rock Sale located 60 miles north east of Roseburg on 191 acres in the North Umpqua Ranger District. The tract contains 7,100,000 board feet of timber appraised at \$117,860.

The Sutherlin firm bid \$118,185. The tract contained 6,500,000 board feet of Douglas fir appraised at \$15.80 per thousand, 400,000 board feet of sugar pine appraised at \$5.05 and 200,000 board feet of western hemlock and other species appraised at \$5.65.

The Nordic bid was based on \$15.85 per thousand for the Douglas fir and the appraised price on the other species groups. Other bidders were Paul B. Hult Lumber Co. of Dillard and Douglas County Lumber Co. of Roseburg.

Standley & Sons won the Desert Fir Sale located 63 miles east of Roseburg on 800 acres in the Diamond Lake Ranger District. The firm offered \$92,068 for 4 million board feet of timber appraised at \$73,778.

The volume included 2,900,000 board feet of Douglas fir appraised at \$20.25 per thousand, 700,000 board feet of pine appraised at \$10.40 per thousand and 400,000 board feet of western hemlock and other species appraised at \$9.55.

The Standley bid was based on \$26.55 for the Douglas fir, \$9.60 for western hemlock and other species and the appraised price for pine.

Other bidders were O. E. Clayton of Roseburg, Paul B. Hult Lumber Co., Eugene Veneer Co. of Eugene and Douglas County Lumber Co.

Next sales by the Umpqua National Forest are scheduled Sept. 3.

Lookingglass Area Seeks Assistance For Fire Victims

Residents of the Lookingglass community are presently gathering items for the Robert McCord family whose two-bedroom home in Flourney Valley was destroyed by fire last Friday morning.

According to correspondent Mrs. Arthur Marsh, the family was aroused about 1 a.m. and found the roof of the dwelling ablaze. Mr. and Mrs. McCord and their three small children (five months, two years and four years of age,) barely escaped in their night clothes, they were unable to save any of the contents of the house.

The McCords bought the 40-acre ranch formerly belonging to the Galla family early this year and had done considerable remodeling and refinishing of the house. It was thought the fire might have been caused by defective wiring although no definite cause has yet been reported. The house and contents were partially covered by insurance.

The family is staying temporarily at the home of Mrs. McCord's sister, Mrs. Judy Glenn, at 2338 SW Castle St. in Green.

Glide Board Hires New Personnel

The Glide School Board at its meeting Monday night hired Mrs. Colleen Fluke to teach first grade at Glide Elementary School. She is a 1954 graduate of Washington State College.

Also hired was Mrs. Edna Frazier to drive the Tokete school bus.

In other action the board approved the sale of the bungalow school property consisting of 5.37 acres to Clyde Hatfield for the sum of \$160. Hatfield's bid was the only one submitted, according to Mrs. Arthur Selby, correspondent. The award was made following a study since the bid opening two weeks ago.

Golden Ager's Housing Proposal Gets Warm Reception From Roseburg Council

Roseburg City Council members gave a warm reception Monday night to a proposal by the Golden Age Club urging the city to participate in a move to provide a federally-financed housing development in Roseburg for elderly persons.

Mrs. Victor Micelli, spokesman for a delegation appearing before the council, said need for a housing program for elderly persons is indicated by the large number of applications received by the Douglas County Housing Authority from elderly residents.

Several councilmen expressed interest in the project. The council decided to meet with Douglas County Authority representatives in the near future to obtain specific information relative to the housing needs of the city's elderly.

Reportedly, the authority-administered Rosewood Park has four acres of unused land. The Golden Age Club has suggested that there

is room for development of 10 housing units (with two families per unit) on this site. Under the proposal, the annex would be restricted to elderly persons.

The city would take part in the proposal by making a formal request to the Douglas County Housing Authority urging it to make application for the federally-subsidized housing program. There would be no expense to the city, city officials have been advised.

Roseburg Paving Co. was awarded contract for improvement of streets in the Bradford-Orlote area of West Roseburg. The firm's offer of \$38,968 was the only bid received.

In a matter related to this project, Robert Esselstrom and Alan Ricketts appeared before the council to protest the city's inauguration of the project. Both said they were out of town when the plan was introduced and did not know that their properties, which are located in the proposed assessment district, would be affected.

They also claimed lack of benefits to their property from the district. Mayor Thomas Garrison advised the residents that the project is now already being initiated but pointed out they would have opportunity to express objection to assessment method or costs at the subsequent public hearing on assessments. The project was initiated on a basis of 74.9 per cent approval, with Roseburg School District having the largest front footage involved. All legal proceedings were satisfied, city officials noted.

Roseburg Schools Get Federal Funds

Roseburg School District No. 4 received a total of \$59,995 during the 1962-63 school year from the federal government in lieu of local taxes for those parents employed on federal properties.

This aid to local schools is known as Public Law 874 and is designed to provide funds to help meet school costs since the employer (the federal government) is not subject to local taxation.

Students coming under this program are those whose parents work for the U. S. Veterans Hospital, U. S. Forest Service, Department of the Interior, U. S. Army, General Services Administration, etc.

As part of the school registration procedure, students whose parents work under one of these programs are required to have their parents fill out a survey sheet that provides the necessary information to qualify for the annual audit of these claims by the local school district for these funds, the school administration office explained.

"The cooperation of all parents and employers involved is greatly appreciated, since the funds received from this program helps to reduce the taxes necessary to meet the cost of the local school program," R. R. Brand, administrative assistant to Supt. of Schools M. C. Deller, pointed out.

Sylvia Mabel Zeek

Sylvia Mabel Zeek, 78, died Sunday afternoon at her home at 804 SE Flint St., Roseburg.

She was born Jan. 4, 1885, in Little Shasta, Calif., and was married May 16, 1916, to Harry E. Zeek in Klamath County. They have lived in Roseburg the past 29 years, coming here from Lakeview. She was a member of the First Baptist Church of Roseburg.

Surviving are her husband of Roseburg; a daughter, Mrs. Robert (Carol Adella) Moore, Roseburg; two sons, Homer Edward Zeek, of Pleasantville, Calif., and Roy L. Roberts, Klamath Falls; one brother, Ivan Dennis of Dorris, Calif.; 18 grandchildren and 24 great-grandchildren.

Schools To Consider Driver Training Plan

The Roseburg School Board will consider a recommendation by the Roseburg City Council that driver training be instituted in the Roseburg High program at the regular meeting Wednesday night.

The School Board is scheduled to meet at 8 p.m. at the District 4 administration office on W. Harvard Boulevard.

Also on the agenda is a discussion of a curriculum by Assistant Supt. of Schools Harry Jacoby. The board will also review a report of the 1963 Pee Wee baseball program.

Two Vehicles Damaged In Crash Near Tenmile

Two vehicles were damaged and had to be removed from the scene by a towing service following an accident at the junction of Highway 42 and the Tenmile Wagon Road at 5:10 p.m. Monday.

State police report a small bus, operated by Alma Louise Preston of Tenmile, had slowed and was signaling for a right turn onto the Tenmile road, when a sedan operated by Marvin Henry Nelson, approaching from the rear attempted to pass the Preston vehicle.

As Nelson started to pass, he observed a truck in the process of passing him so cut back into the westbound lane and struck the rear of the Preston vehicle.

Registration Times Set At Wilbur-Winchester

Registration times and locations were announced today for students who will attend the Wilbur and Winchester Elementary Schools.

Registration will be from 9 a.m. to 4 p.m. on Thursday, Aug. 29. Students in the first through fourth grades will register at the Winchester School and students in the fifth and sixth grades will register at the Wilbur School.

All students living north of Clover Lane in the Newton Creek area and on the east side of the railroad on north through Winchester and Wilbur will attend these schools.

First-Grader Exams Set

Physical examinations for first graders who will attend Myrtle Creek Primary School will be given at the school Thursday from 9 a.m. to noon.

Birth certificates or other proof of age will be required. First graders must be six years old on or before Nov. 15 of this year.

Lawrence R. Tillotson

Lawrence R. Tillotson, 83, Neal Lane, Myrtle Creek, died Saturday, Aug. 25, in a Roseburg hospital following a long illness. He was born Feb. 15, 1880, in Ottumwa, Iowa, and was married March 8, 1903, to Pearl Carlile, in Bloomfield, Iowa. His wife preceded him in death. He resided in the Myrtle Creek area since July 1941, moving there from Fresno, Calif., where he was engaged as a yard man for a packing company.

Survivors include two daughters, Mrs. Audrey Barker, Everett, Wash., and Mrs. Lila Johnson, Germany, and three sons, Lawrence of California and Bill and Orville Tillotson of Washington.

Funeral services will be held Thursday, Aug. 29, at 2 p.m. at Ganz Chapel Mortuary in Myrtle Creek with the Rev. Richard Rohrbach, pastor of the First Presbyterian Church of Tri-City, officiating. Interment will follow in the IOOF cemetery, Myrtle Creek.

Thomas McNicholas

Funeral services for Thomas McNicholas, 85, of Medford, early-day Glendale resident, will be held at the Pearlman Funeral Home in Medford Wednesday at 10 a.m. Graveside services will be held at the Glendale Masonic Cemetery at 2 p.m. Wednesday.

McNicholas was from a pioneer Glendale family and moved to Medford shortly before World War I. He died in Medford last week. He is survived by his wife of Medford, and a sister-in-law, Mrs. Alf Clarke of Glendale.

Myrtle Creek Church Sets Mission Meeting

Mr. and Mrs. Del Troxell, missionaries from Japan will visit the First Christian Church in Myrtle Creek on Wednesday, Aug. 28, at 3:45 p.m. A Japanese party will be held for all the children, followed by a potluck dinner at 6 p.m. for church members and any others interested.

There will be a missionary meeting at 7:30 p.m. following the dinner.

Rural Firemen Called To Non-Permit Blaze

The Roseburg Rural Fire Department answered an alarm to the O. L. Stewart residence at 871 NW Charter St. at 8:11 p.m. Monday when neighbors mistook a non-permit fire for an uncontrolled fire.

Stewart was burning in his backyard and the neighbors failed to see him and thought the blaze was out of control. Rural Fire Marshal Harry Harryman reminded residents of the district today they are required to call the fire department for a permit before doing any burning. He also pointed out there are no permit fires allowed after 10 a.m.

Rummage Sale To Offer Back-To-School Clothing

The Roseburg Jay-Cettes will hold a two-day rummage sale Friday and Saturday of this week at the rummage center at 249 SE Jackson St. Back-to-school clothing, a bargain table and a children's toy table will be featured.

Hours Friday will be from 6 to 9 p.m. and on Saturday the sale will be held all day beginning at 8 a.m.

Free coffee will be served during the sale to those attending.

CANYONVILLE CONTRACT LET

The Canyonville City Council in special action this week let contract for a sidewalk to be built from the underpass along the south side of First St. to Main St. to George Paroz of Myrtle Creek.

Zenith Hearing Aid Representative

Now at Chapman's Pharmacy Every Wednesday 9 a.m. to 5 p.m. Repairs—Batteries—Accessories for most makes

SOUTHERN OREGON HEARING AID CENTER

LOST YOUR LICENSE TO DRIVE?

ROLF'S PREFERRED INSURANCE

For Fast Action, Installments Available

939 S. E. Stephens 673-8166

AIR RESEARCH Turbo Charger DIESEL INJECTION SERVICE

1750 N. E. Stephens 673-6156

MONEY AT WORK

A-FRAMED the easy way

SYSTEMATIC SAVINGS

Equitable SAVINGS

14 ROSEBURG - 567 S. E. Jackson Street Ph. 672-2888

PENNEY'S ALWAYS FIRST QUALITY SHOE VALUE DEMONSTRATIONS!

IT'S SCHOOL-TIME FOR OUR PATCH SADDLES

B-10 to 3 5⁹⁹
C-8 1/2 to 3
D-8 1/2 to 1 1/2

Sturdy nylon velvet with smooth leather patches! Comfort cushion crepe outsole 'n heel! Black with black and grey.

STURDY LEATHER UPPER OXFORD

C-8 1/2 to 3 5⁹⁹
D-8 1/2 to 3

Heavy "Pentred" polyvinyl outsole and heel too! Black. "PENTRED" soles are guaranteed to outwear the uppers. They'll outgrow them before they outwear them... or a new pair free!

TIE ON OXFORDS WITH SMART COWBOY HEELS!

4⁹⁹

Crushed leather or brushed pigskin uppers; composition soles 'n heels! So smart! Black, River-bed pigskin, Antique Spice, AA-6 to 9; B-4 1/2 to 9; C-5 1/2 to 9.

STRAP-HAPPY FLATS THAT FIT TO A "T"!

4⁹⁹

It's smart T-strap! Gored strap for snug fit! Crushed antiqued leather uppers; plastic sole. Black, White, Red, Brown, Red Pattina. AA-6 1/2 to 10; B-4 to 10.

BOYS' DRESS OXFORDS WITH PENTRED SOLES

Sizes 3 1/2 to 6 B, C, D. 6⁹⁹

Pentred soles are guaranteed to outlast the uppers if not outgrown or a new pair free! Scuff-resistant leather.

MOCCASIN TOE SLIP-ON WITH PENTRED SGLE

boys' sizes 3 1/2 to 6 6⁹⁹

Pentred soles are guaranteed to outwear the uppers... or a new pair free! No more repairs Sanitized®! Black.

YOUNG MEN'S PENTRED® SOLE OXFORDS

Sizes B-D-6 1/2 to 12 C-6 1/2 to 11 7⁹⁹

Sturdy leather uppers and marvelous Pentred soles that just won't wear out! *Pentred soles are guaranteed to outwear the uppers. They'll outgrow them before they outwear them or you get another!

SMOOTH LEATHER UPPER SLIP-ONS!

Sizes B-C-D-6 1/2 to 12 9⁹⁹

Leather uppers, composition sole 'n rubber heels! Smart with low moccasin styling! Black Sanitized®... hygiene!

CHARGE IT! Penney's is open Mon., Tues., Wed., Sat., 9:30 to 5:30 - Thurs., Fri., 9:30 to 9:00

DALO Inc. Asks To Conduct Airport Commercial Activity

The Roseburg City Council Monday night studied a request from DALO Inc., which is interested in entering into commercial activity at Roseburg Municipal Airport. The group, which has operated as a flying club at the local airport, said it is interested in conducting business pertaining to the sale and service of aircraft, air charter service, flight instruction and aircraft rental.

The council referred the request to the Roseburg Airport Commission for study and recommendation. Mayor Thomas C. Garrison said the possible impact of having two commercial operators at the airport should be studied very carefully.

The DALO request is presumed to stem from a disagreement between the club and the present base operator. Base operator Robert (Bud) Good has complained that the club is providing unfair competition in the rental of aircraft during training. A legal opinion by the city attorney recently indicated that the club's rental of aircraft should be classified as "commercial" activity which would require the firm to file cer-

tain papers with the city.

In another matter, the council initiated proceedings on a request by Lloyd Fromdahl for property zone change by referring the request to the Roseburg Planning Commission for study and recommendation. Fromdahl wants a portion of property, known as the Brown Estate located west of St. Joseph's Catholic Church, changed from residential I to residential II. Fromdahl in a letter of request said he has property under a firm option to purchase and proposes to build a nursing home and an apartment house of architectural design which will be commensurate with the terrain and surroundings.

The council held public hearing on a request for setback variance from Mr. and Mrs. Ernie Gardner of 1508 SE Sanford Ave. Approval of the request had been recommended by the planning commission. There being no protests, the setback was granted. The Gardners asked a 5-foot variance from the 15-foot setback on SE Giles to allow development of a 14-by 14-foot addition facing Sanford.

Architects Get Green Light On Swim Pool Renovations

The engineering firm of Cornell, Howland, Hayes and Merryfield has been authorized by the Roseburg City Council to proceed with the preparation of contract plans and specifications for renovation and repair of the municipal swimming pool.

The council decided to move ahead with "Plan 1" for the pool as described in a report, "Public Swimming Facilities," which was reviewed by the council during Monday night's meeting.

Plan 1 would require an expenditure of approximately \$44,500 and provides filter, piping and heating betterments as well as improving the bath house facilities.

City officials are anxious to move along with the engineering aspects now so that the project can be completed well in advance of next summer's swimming season.

The council ordered one variation from the plan selected. Permalize instead of paint was called for in the phase of dressing up

the pool walls and floor to provide longer life. Plan 2, which proposed replacing rather than repairing the bath house, would have required an expenditure of about \$78,000. City administrators felt that the less expensive of the two plans is the only one the city can afford at the present time.

The council accepted the recommendation from the city Planning Commission and moved to make application under the federal government "701" program for a zoning ordinance revision study to be conducted by the Bureau of Municipal Research. It is proposed that this would be in cooperation and coordinated with a similar study requested by the county. County participation is desired, city officials pointed out, because a considerable portion of Roseburg's metropolitan area lies outside the city and mutual zoning problems are involved.