Southern Governors Seek Support To Block Kennedy

MIAMI BEACH (UPI) — Govs. George C. Wallace of Alabama and Ross Barnett of Mississippi are meeting informally with other governors to drum up support for a plan to block President Kennedy's re-election.

The two Deep South governors said they have had several informal chats with chief executives from other states on their proposed "unpledged electors" plan.

Proponents of the move are urging that state legislators amend their election laws by making a "preferential presidential primary" mandatory. This, they say, would enable a second slate of "unpledged" presidential electors — an anti-Kennedy slate — to appear on the state primary ballots.

If the unpledged electors garnered more votes in the primary than the Kennedy slate, they would be the Democratic party's state standard bearers. Kennedy's name would not appear on the state Democratic ballot in November.

Wallace said his talks have been "strictly informal."

"This is not the place to take up this situation. It has to be the people in the various states who must right the wrongs that exist," he said.

Barnett indicated the campaign to push the unpledged electors' plan would be extended but he did not detail any specific moves.

"The people want a change from liberalism to conservatism," he said.

'That's what the majority of the American people are hungry for today. The people realize that our constitutional rights are being trampled on and that there is a gross misuse of power by the federal government," Barnett said.

Worry of FALSE TEETH Slipping or Irritating?

Don't be embarrassed by loose false teeth slipping, dropping or wobbling when you eat, talk or laugh. Just sprinkle a little FASTEETH on your plates. This pleasant powder gives a remarkable sense of added comfort and security by holding plates more firmly. No gummy, gooey, pasty taste or feeling. It's alkaline (non-acid). Get FASTEETH at any drug counter.

Interrogation Due Slaying Suspects

HAGERMAN, Idaho (UPI)—Deputy Sheriff Vern Royse planned to question two suspects at Burley today about the roadside robbery-murder of a Portland, Ore., man near here Monday night.

Tuesday, Royse ordered release of two suspects picked up at Boise. He said he was convinced they were not connected with the crime.

Meantime, officers awaited arrival in Gooding of George Owen, Portland, believe to be foreman of the victim. Officers tentatively have identified the dead man as Richard A. Herald, 31, Portland, but were awaiting Owen's arrival to make positive identification.

The victim was found Monday evening in a pickup at a roadside park about 2 1-2 miles south of here on U. S. Highway 30. An autopsy disclosed later he had been shot twice in the head with a .22 or .25 caliber weapon. The murder weapon was not found.

Royse said he believed robbery was the motive for the crime. Officers found $11 in the man's clothing but his wallet was missing.

NEW AIDE FOR QUEEN

LONDON (UPI)—Group Capt. Clife Stanley George Stanbury was appointed aide-de-camp to Queen Elizabeth Tuesday. He succeeds Capt. W. D. Hodgkinson, who was promoted to air commodore.

A GIANT INDUSTRY called for a robust symbol, so that's what Innet Scott of sketched to win $25 in a decal contest sponsored by the Douglas County Log Truckers Association. The symbol will be used on more than 400 trucks operated by members of the association. The drawing for the decal incorporates the traditional hero of the woods, Paul Bunyan, a log truck in one hand and an axe in the other while Babe, the Blue Ox, looks on. Miss Scott was pictured Monday receiving her check from Don Davidson of Winston, treasurer of the organization.

Trial Continues For K. Falls Sheriff

KLAMATH FALLS (UPI)— The trial of the Klamath County Sheriff Murray Britton, charged with allowing a prisoner to escape, continued Tuesday with selection of a jury and the beginning of the state's case.

Eight women and four men were selected to hear the case. Britton allegedly released a Klamath area farmer who had been charged by the state livestock inspector with embezzling an animal. Charges against the farmer, Fred Beymer, were subsequently dropped.

Eight witnesses appeared for the state Tuesday. Among them was officer R. W. Wheeler, who arrested Beymer. The defense challenged his jurisdiction, questioning his power to serve a summons on the farmer.

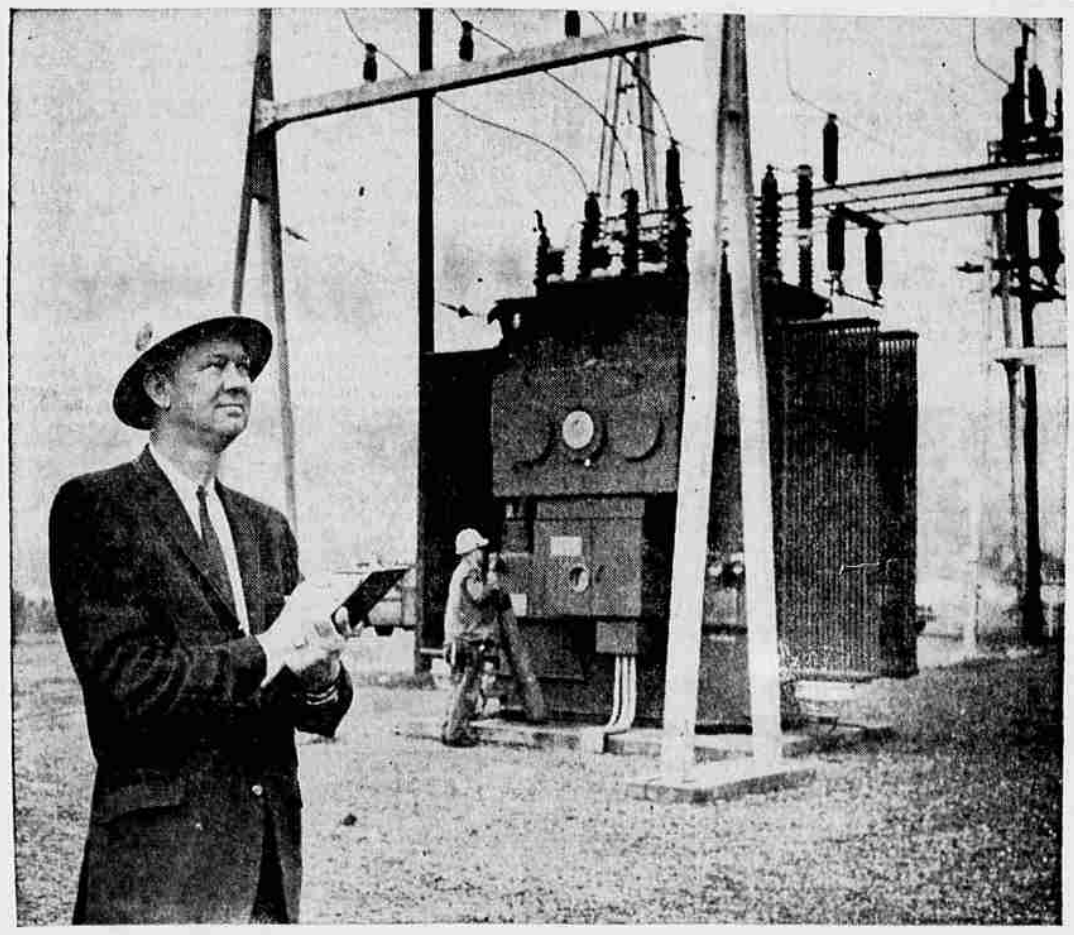

D. G. "Slim" Palm, supervisor of estimators, keeps a constant check on materials and equipment helping make sure that the PP&L electric system serving Douglas County is operating at peak efficiency.

One more reason why PP&L electric service is today's biggest value...

$12,000,000 in Douglas County Construction Since 1953 Assures You Of Dependable Electric Service!

The PP&L electric system that serves you at home and on the job grows year by year to meet the growing electric needs of Douglas County.

This year's program calls for still another $1,100,000 to strengthen and expand electric facilities here. With PP&L on the job, you can be sure of plenty of dependable electricity for modern living today and in the years to come.

Pacific Power & Light Company

Your Partner in Douglas County Progress!

SUMMER **SALES SPREE**

INVENTORY CLEARANCE

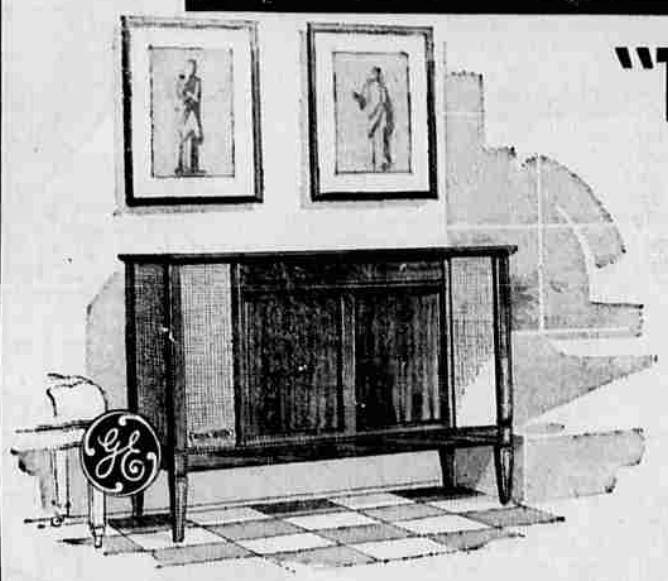

"The Westport"

★ Genuine Hardwood Cabinet
★ 4-Speed Automatic Changer
★ All New GE-C100 Ceramic Cartridge with Diamond Stylus

$114.00

"The Larkwood"

★ 4-Front-Mounted Speakers ★ Solid Wood Cabinets
★ AM/FM Tuner ★ Satellite Speaker/Tape Output Jacks

$206.00

"The Custom Decorator"

Another Example of GE Quality and Styling Superiority — A unique blend of high style, versatility and superb sound . . . in one all wood cabinet. Hang it on the wall or use it in a myriad of other convenient and versatile ways.

THE DECORATOR

★ AM/FM/FM Stereo Tuner
★ Custom Garrard 4-speed Changer
★ Genuine Hardwood Solids

$196.00

THE CUSTOM DECORATOR

★ Custom 4-Speed Changer
★ 6 GE Speaker Superiority
★ AM/FM/FM Stereo*
★ Electronic Amplifier Balance

$188.00

*$248.00 FOR TUNER MODEL

SPECIAL CLOSE-OUT

"Custom Decorator TV/Stereo Combination"

★ All the Custom Decorator Features
★ Automatic Fine Tuning
★ Automatic Brightness Control
★ Extended Speaker/Tape Jacks

NOW ONLY **$385.00**

● NOTHING DOWN
● 36 MONTHS ON BALANCE
● NO PAYMENTS 'TIL SEPT.

CARTER TIRE COMPANY

APPLIANCES – TELEVISION TIRES – RECAPS

GOODYEAR

266 S. E. Stephens Phone 672-3393