

Wilson's Chapel Of Roses Now In New Building

Another new building which has been under construction in Roseburg in one of the biggest building spurts in the city's history has been completed and occupied.

This is Wilson's Chapel of the Roses, which was moved Thursday from the former location at 1035 SE Oak Ave. to its new building at 965 W. Harvard Ave.

Meredith Wilson reports the building is finished and the move was completed Thursday. The parking area has been blacktopped and most of the landscaping taken care of. Jack Mathis was general contractor.

The new building will offer new modern facilities, as well as off-street parking for automobiles. The location is away from the city traffic congestion, Wilson points out.

The former building has been sold to the Pacific Power & Light Co., which plans to raze the structure and erect a new business office on the site.

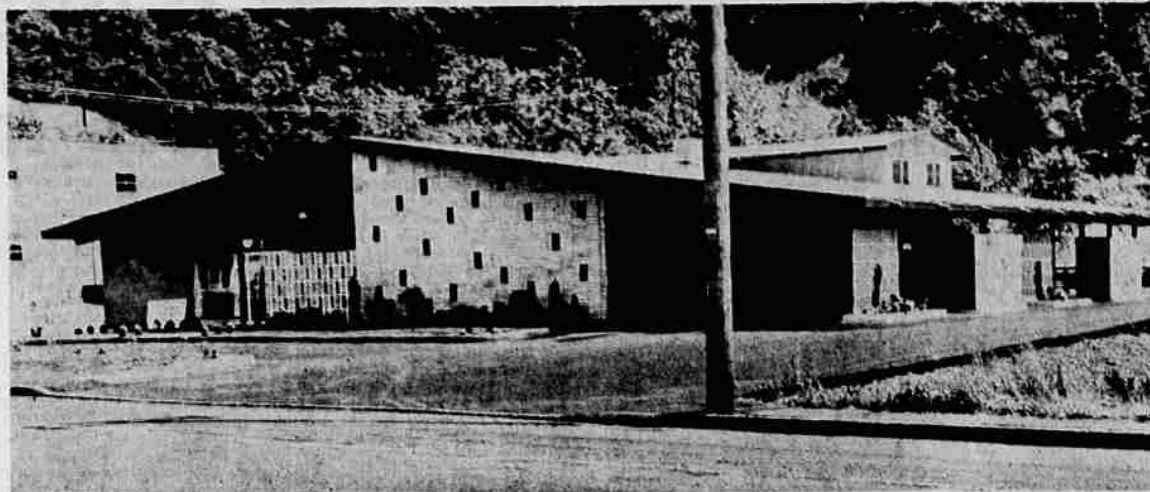

WILSON'S CHAPEL OF THE ROSES, above, has been completed, and equipment has been moved to the new location 965 W. Harvard Ave. from the former building at 1035 S. E. Oak Ave. Adequate blacktopped parking area is

provided around the new, modern structure. The former site has been sold and the building will be razed. (News-Review photo)

General Fund Budget Tops \$404 Million

SALEM (UPI) — The general fund budget adopted by the 1963 legislature totaled \$404,259,292, Freeman Holmer, director of the Department of Finance and Administration, said today.

This compared with the \$405,269,737 recommended by the governor last Dec. 1. During the session the governor's recommendation was adjusted to \$403,870,909 because of changes in institution populations, a revised school census, and changes in federal matching ratios.

Holmer said the legislature increased general fund expenditures over the adjusted recommendations by a net amount of \$388,383.

He said the chief increase was the substitution of \$11,500,000 in general fund expenditures for higher education buildings, in lieu of the recommended expenditure from bond revenues.

Other significant increases included \$676,000 additional for the legislative assembly and an additional \$450,000 for the State Emergency Board.

Holmer said the chief reduction was in basic school support, where it was decided to use current revenues of the common

school fund instead of investing requirements for 1963-65 by \$6.4 million. This reduced general fund 032,860.

Fri., June 7, 1963—The News-Review, Roseburg, Ore. 7

Our Best Wishes To

MEREDITH and MILDRED WILSON
as they move to their new . . .

WILSON'S
Chapel of The Roses
FLOOR COVERINGS

by

"The House of Carpets"
1367 N. E. Stephens
OR 2-1656

FLOOR COVERINGS

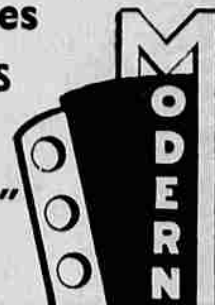

Veterinary Medicine Field Chosen By Tiller Graduate

Rosemary Porter, daughter of Mr. and Mrs. C. J. Porter of Tiller and a member of the current gradu-

ating class of Days Creek High School, has received word that she has been accepted for enrollment at Oregon State University at Corvallis. She will enroll for the fall term and plans to study veterinary medicine.

Vacation Planned
Miss Porter was cheerleader queen her senior year and a member of the National Honor Society, having been an honor student all four years. She plans to vacation with her maternal grandparents, Mr. and Mrs. John Schaak, on their extensive grain and cattle ranch located in Montana near the Wyoming line. Upon her return, she will work in the Tiller Store owned by her parents for the remainder of the summer. On the Montana trip, she will be accompanied by her cousin, Roxa Ann Aker, daughter of Mr. and Mrs. George Aker Jr. of Riddle, formerly of Tiller, a 1963 graduate of Riddle High School.

Mr. and Mrs. Alvin Withers of Albion, Calif., have returned to their home after spending five days as house guests at the ranch home of Mr. and Mrs. Paul Denmore and daughter on Red Butte Road. The visitors did some fishing and accompanied their hosts on a trip to South Umpqua Falls. Withers was on vacation from his work with the marine division of a Stand-

ard Oil subsidiary company.

Mr. and Mrs. Ray Looney and sons made a trip over the Memorial weekend to Washington to visit Mr. and Mrs. Chet Haney who recently moved from Tiller to the Lake Wenatchee Ranger Station when Haney was transferred there. En route, they stopped at Madras to spend the night with Mr. and Mrs. Jack Stone. Mrs. Stone is an aunt of Mrs. Looney.

Ranger and Mrs. John O. Wilson and sons drove to Leaburg Saturday to visit Mr. and Mrs. R. D. Swartzlander, who joined them for a drive to McKenzie Bridge.

Ranger and Mrs. Gene O. Carlson and two children from Steamboat Ranger Station northeast of Glide were weekend guests at the home of Mr. and Mrs. Charles L. Redding at the Tiller Ranger Station. The Carlsons formerly resided at Tiller when Carlson was assistant ranger of the South Umpqua District.

May Wet Month
May rainfall recorded at the Tiller Ranger station totaled 4.05 inches, most of it falling during the first half of the month. Records show that only 1960 of the last six years had a wetter May, when 4.89 inches were recorded, accounting for a total of 24.56 for the first five months of that year. Total through May of this year is 20.35, second highest reading during the six-year period. Last year

had produced only 12.53 for the same five months.

Fellow employees of the Cow Creek Ranger District received traditional cigars recently from the new father in celebration of the birth of a son to Mr. and Mrs. Gerald Bonney of Drew. The baby was born May 15 in a Medford hospital and is the couple's first child. Grandparents are Mr. and Mrs. Gilbert Bonney and Mr. and Mrs. Joe Crumpton, all of Drew. Mrs. Bonney is the former Sandra Crumpton.

SCULPTRESS USES CHEESE

LONDON (UPI)—Diana Blanchflower, 20, was among two students at the Slade School of Fine Arts who won \$28 prizes by using cheese in a sculpture competition sponsored by the Australian government trade commissioner.

"I started making it and found myself nibbling away at pieces as I worked," Miss Blanchflower said. "I had to stop otherwise there wouldn't have been enough."

CONGRATULATIONS—
Wilson's
Chapel of The Roses
It Was Our Pleasure To Have
Assisted With Your New Building
JACK PRESTON
PAINTING CONTRACTOR

Our Congratulations . . .
MEREDITH and MILDRED WILSON
of
Wilson's Chapel of The Roses
ROSEBURG FUNERAL HOME
IDEAL CONCRETE CO.
859 W. Lookingglass OR 3-7445

Congratulations
to
WILSON'S
Chapel of the Roses
We are proud to have had a part in the design and installation of the lighting and wiring for your new building.



BEST WISHES
WILSON'S
CHAPEL OF THE ROSES
FROM YOUR
PAVING CONTRACTOR
ROSEBURG
PAVING CO.
Business Route 99 South
Across Mark's Southgate **OR 3-5166**

We Are Happy To Extend Our Congratulations
To MEREDITH and MILDRED WILSON
on the opening of the new
Wilson's
CHAPEL of THE ROSES
NELSON & PLYE
WOODWORKING CO.
868 S. E. Parrott OR 3-3434

Our Congratulations
On The Opening Of
Wilson's Chapel of
the Roses Mortuary
Carrier
Heating and Air Conditioning
BY
TOZER Heating and Sheet Metal
806 S. E. Lane OR 2-3379

It Gives Us A Great Deal Of Satisfaction To Have Assisted In The Construction Of
WILSON'S
Chapel of the Roses
ACME
ROOFING CO.
1567 S. W. Green OR 3-8255

Local News

Mrs. James Hughes has returned to her home on W. Stanton Ave., following several days in Portland visiting friends and attending to business.

Mrs. Mabel Murray of this city will spend several weeks in Topeka, Kansas, visiting her daughter, Mrs. Elizabeth Reynolds, formerly of Roseburg.

The Roseburg Rebekah Lodge will have its special fun night and roll call meeting Tuesday, June 11, at 8 p.m. All members are requested to attend.

Mr. and Mrs. E. E. Sherman of Portland and Mrs. Leo Haskill of Bremerton, Wash., were Memorial weekend visitors at the Homer Gallup home in Charter Oaks.

Mr. and Mrs. George B. Dewey have retired and moved here from Coos Bay and have purchased the residence at 1666 W. Myrtle Ave. to make their home.

Mr. and Mrs. Homer Gallup have returned to their home on Medford, where they attended the dance recital of their granddaughter, Debra Kay Wisner.

Mr. and Mrs. Arthur Weeks have retired and moved from Myrtle Creek to Roseburg, where they have purchased the residence at 756 W. Pilger St.

Mr. and Mrs. John W. Hamilton and two sons and daughter have moved to this city from Sweet Home and are residing at 227 NE Ward St. Hamilton is with Hub Lumber Co.

Miss Janet Inman returned to her home in Roseburg Tuesday night from the University of Oregon at Eugene, where she has just completed her junior year. She has been living with her grandmother, Mrs. C. L. Inman, in Springfield while attending school. She will return the mid-part of next week to Springfield, where she will be employed.

Vacation Schools Planned At Drain

Two Drain churches have scheduled Daily Vacation Bible Schools to date.

The Church of Christ will begin its school June 10 and continue classes through June 21, using the theme "Christ's Way, My Way." Classes will be available for nursery tots and for the age groups up to and including teenagers, from Monday through Friday of both weeks, from 9 to 11:30 a.m.

Methodist Schedule
The Methodist Church will also begin its school on June 10 for a one-week period, from 9 to 11:30 a.m. Children from 4 years of age through the sixth grade are eligible to attend.

Theme for the school will be "The Widening Relationship." The vacation study will include series of lectures on Christian relationships around the world. On Thursday, June 13, Regula Lerber, an exchange student from Switzerland who is attending Creswell School, will give a talk on her native country from 10:30 to 11:30. Anyone interested may attend this session.

Registration will be held at the church at 8:45 a.m. opening day.

We Have Moved
And Are Ready To Serve You At
Our New Modern Facilities
at 965 West Harvard
Phone OR 3-4455
Watch for our Grand Opening Later This Month

Congratulations!
to the owners of the new Wilsons'
Chapel of the Roses Mortuary

• Commercial • Industrial • Residential • Building
JACK MATHIS GENERAL CONTRACTOR, INC.
729 S. E. Spruce Roseburg, Ore. Phone 672-4002

Endeavoring To Build A Bigger and Better Roseburg